

Lady Alice Primary School and Nursery Class

Pre-inspection questionnaire summary report
Inspection week: 7 October 2019

Questionnaire for children in primary stages (01)

01 Your experience by percentage (sharing)

| Q No. | Question | Response Count | Agree % | Disagree % | Don't know % | Didn't answer % |
|-------|---|----------------|---------|------------|--------------|-----------------|
| 4 | I feel safe when I am at school. | 121 | 80.99 | 5.79 | 13.22 | 0 |
| 5 | My school helps me to feel safe. | 121 | 83.47 | 5.79 | 10.74 | 0 |
| 6 | I have someone in my school I can speak to if I am upset or worried about something. | 121 | 89.26 | 4.13 | 5.79 | 0.83 |
| 7 | Staff treat me fairly and with respect. | 121 | 87.6 | 4.13 | 8.26 | 0 |
| 8 | Other children treat me fairly and with respect. | 121 | 59.5 | 17.36 | 22.31 | 0.83 |
| 9 | My school helps me to understand and respect other people. | 121 | 94.21 | 1.65 | 3.31 | 0.83 |
| 10 | My school is helping me to become confident. | 121 | 82.64 | 8.26 | 5.79 | 3.31 |
| 11 | My school teaches me how to lead a healthy lifestyle. | 121 | 92.56 | 4.13 | 3.31 | 0 |
| 12 | There are lots of chances at my school for me to get regular exercise. | 121 | 91.74 | 2.48 | 5.79 | 0 |
| 13 | My school offers me the opportunity to take part in activities in school beyond the classroom and timetabled day. | 121 | 91.74 | 0.83 | 6.61 | 0.83 |
| 14 | I have the opportunity to discuss my achievements outwith school with an adult in school who knows me well. | 121 | 90.08 | 3.31 | 6.61 | 0 |
| 15 | My school listens to my views. | 121 | 83.47 | 4.96 | 11.57 | 0 |
| 16 | My school takes my views into account. | 121 | 71.9 | 6.61 | 21.49 | 0 |
| 17 | I feel comfortable approaching staff with questions or suggestions. | 121 | 76.03 | 15.7 | 8.26 | 0 |
| 18 | Staff help me to understand how I am progressing in my school work. | 121 | 90.91 | 3.31 | 5.79 | 0 |
| 19 | My homework helps me to understand and improve my work in school. | 121 | 71.9 | 11.57 | 16.53 | 0 |

01 Your experience by percentage chart (sharing)

01 Your Experience by Percentage Chart (Sharing)

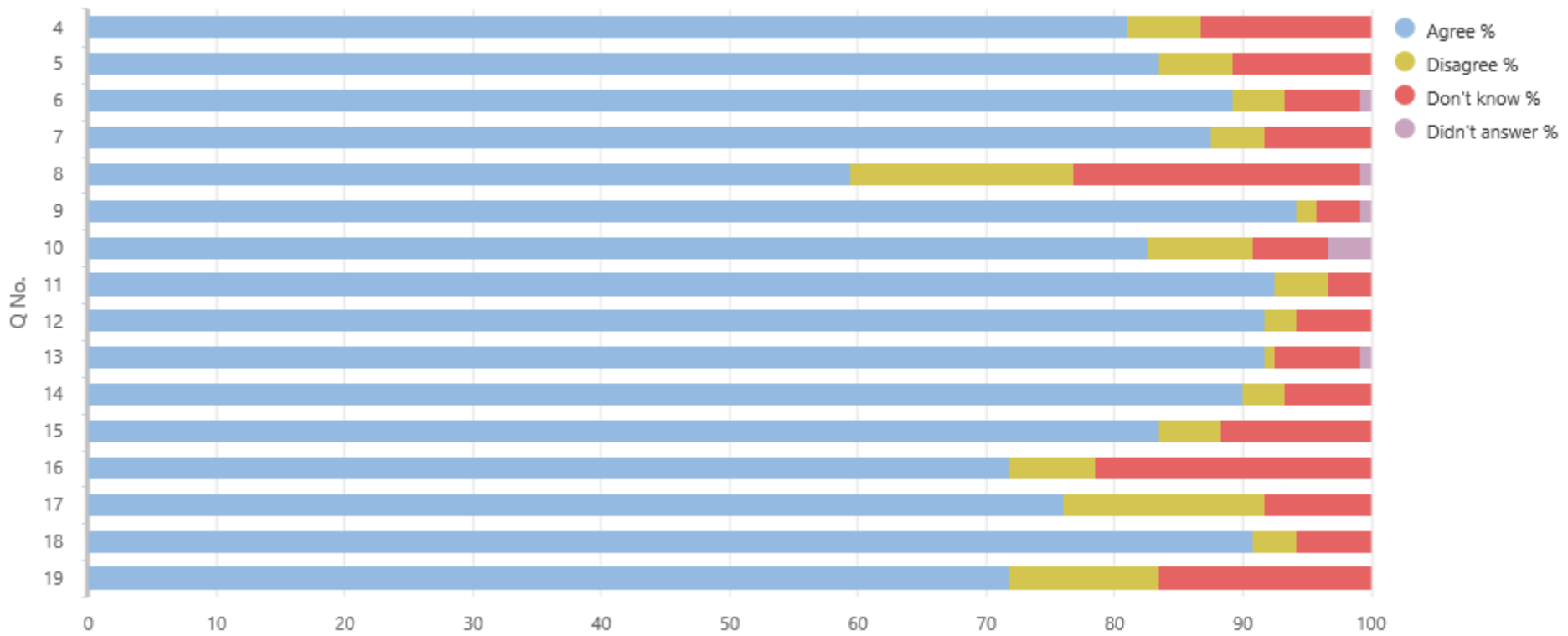

01 Your experience by percentage 2 (sharing)

| Q No. | Question | Response Count | All of the time % | Some of the time % | Not very often % | Don't know % | Didn't answer % |
|-------|---|----------------|-------------------|--------------------|------------------|--------------|-----------------|
| 20 | Other children behave well. | 121 | 5.79 | 67.77 | 23.14 | 1.65 | 1.65 |
| 21 | My teachers ask me about what things I want to learn in school. | 121 | 20.66 | 57.02 | 19.83 | 2.48 | 0 |
| 22 | I enjoy learning at school. | 121 | 38.02 | 44.63 | 13.22 | 1.65 | 2.48 |
| 23 | I feel that my work in school is hard enough. | 121 | 26.45 | 53.72 | 16.53 | 2.48 | 0.83 |
| 24 | I know who to ask to get help if I find my work too hard. | 121 | 72.73 | 19.83 | 5.79 | 1.65 | 0 |
| 25 | I am encouraged by staff to do the best I can. | 121 | 76.03 | 17.36 | 3.31 | 1.65 | 1.65 |
| 26 | I am happy with the quality of teaching in my school. | 121 | 73.55 | 20.66 | 2.48 | 2.48 | 0.83 |

01 Your experience by percentage chart (sharing)

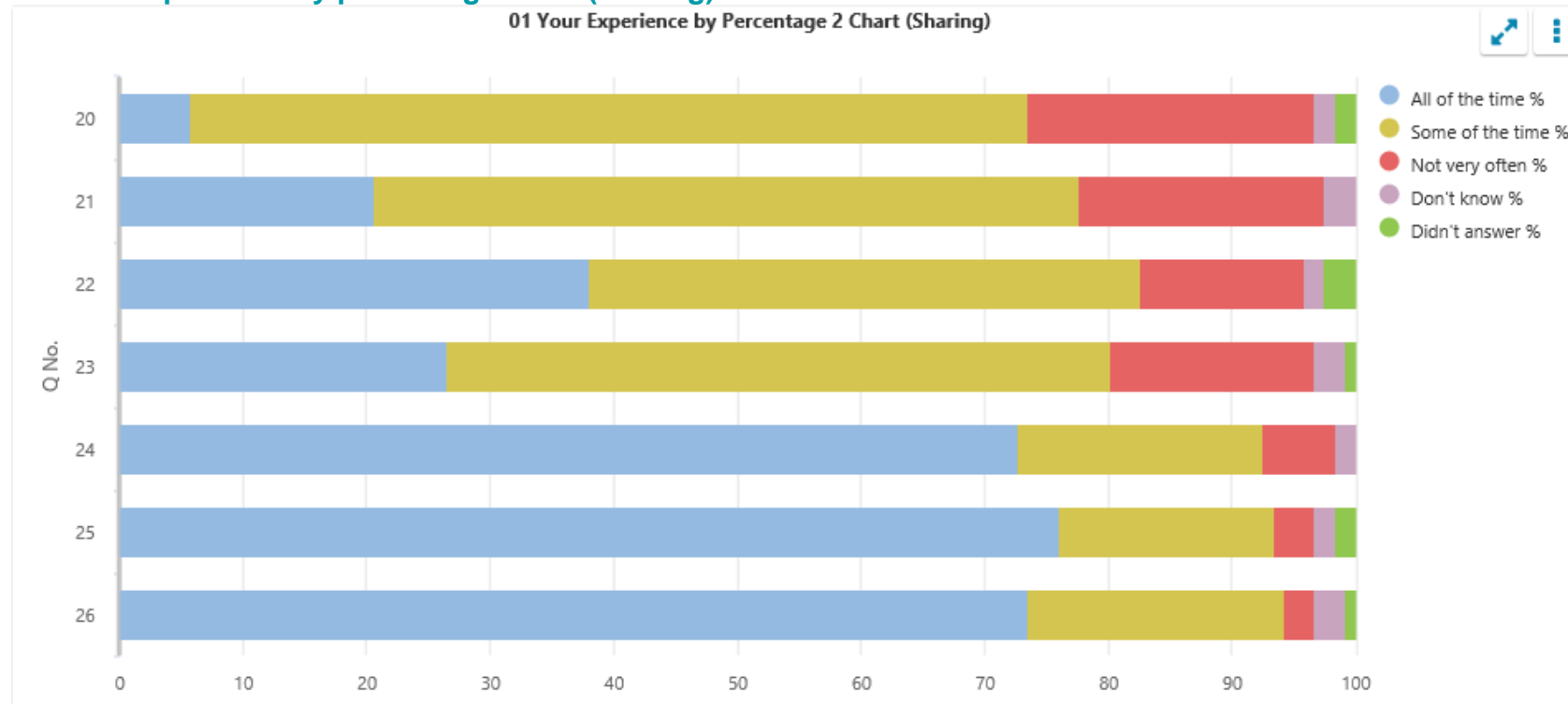

01 Your experience by percentage (sharing) bullying

| Q No. | Question | Response Count | Agree % | Disagree % | Never experienced % | Didn't answer % |
|-------|---|----------------|---------|------------|---------------------|-----------------|
| 27 | My school deals well with any bullying. | 121 | 59.5 | 19.01 | 17.36 | 4.13 |

01 Your experience by percentage chart (sharing) bullying

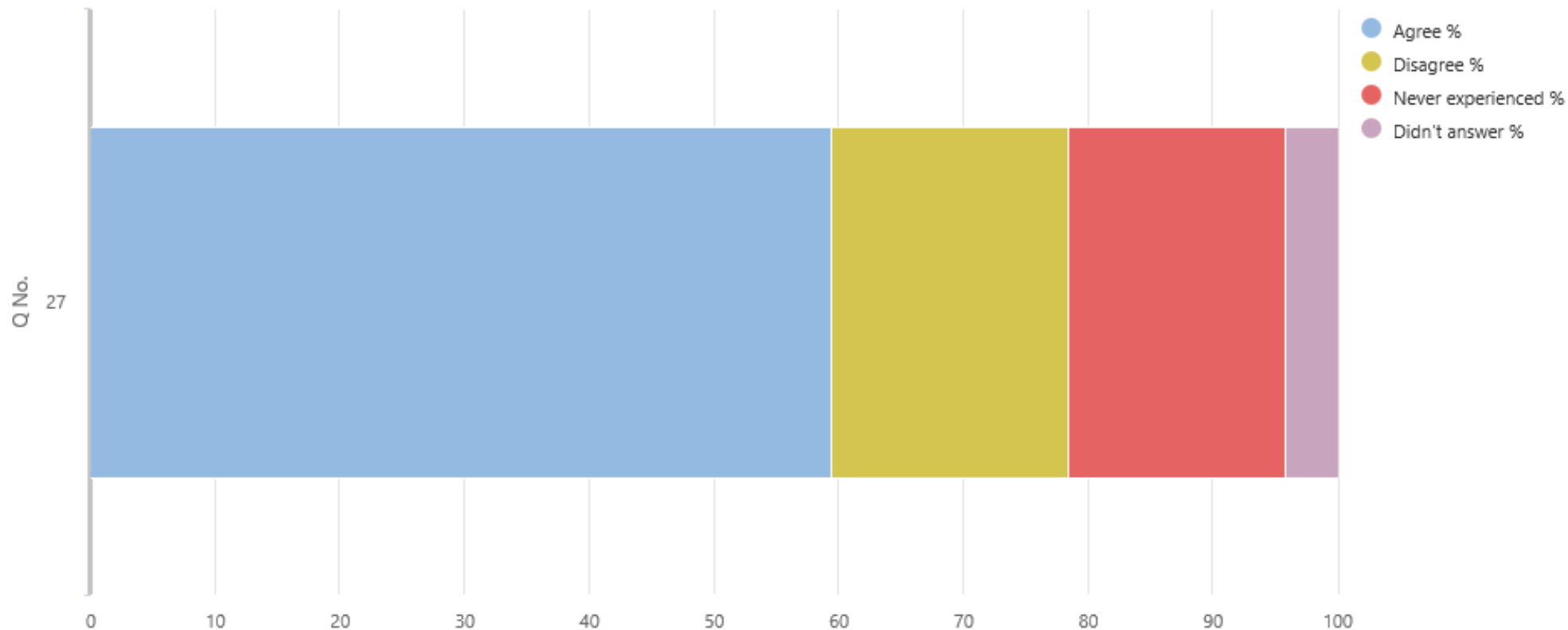

01 Your experience by percentage (sharing) moved

| Q No. | Question | Response Count | Agree % | Disagree % | Haven't moved % | Didn't answer % |
|-------|---|----------------|---------|------------|-----------------|-----------------|
| 28 | I was well supported if I moved to a new school within the last year. | 121 | 14.05 | 2.48 | 82.64 | 0.83 |

01 Your experience by percentage chart (sharing) moved

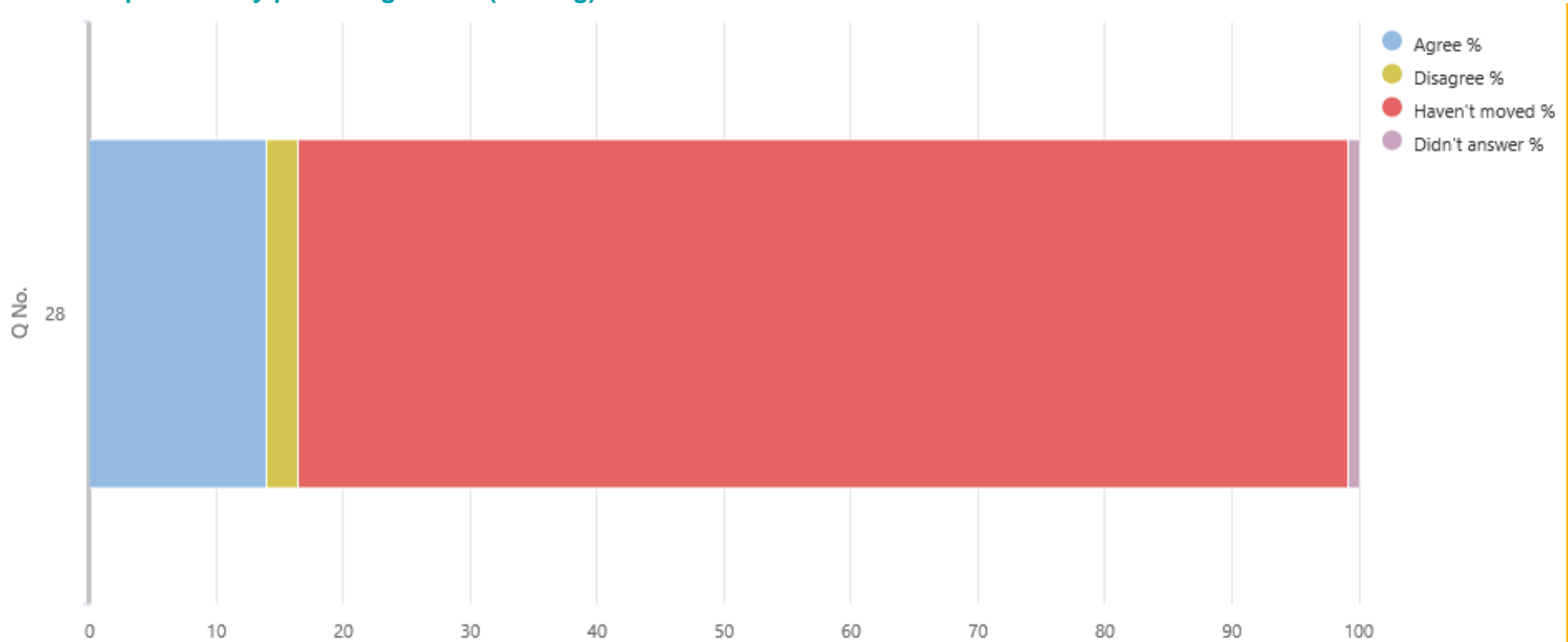

Questionnaire for parents/carers of children in primary stages (04)

04 Your experience by percentage (sharing)

| Q No. | Question | Response Count | Strongly agree % | Agree % | Disagree % | Strongly disagree % | Don't know % | Didn't answer % |
|-------|--|----------------|------------------|---------|------------|---------------------|--------------|-----------------|
| 4 | My child likes being at this school. | 18 | 66.67 | 22.22 | 0 | 5.56 | 5.56 | 0 |
| 5 | Staff treat my child fairly and with respect. | 18 | 61.11 | 27.78 | 5.56 | 0 | 5.56 | 0 |
| 6 | I feel that my child is safe at the school. | 18 | 66.67 | 16.67 | 5.56 | 0 | 11.11 | 0 |
| 7 | The school helps my child to feel confident. | 18 | 55.56 | 33.33 | 5.56 | 0 | 5.56 | 0 |
| 8 | I feel staff really know my child as an individual. | 18 | 38.89 | 38.89 | 5.56 | 0 | 11.11 | 5.56 |
| 9 | My child finds their learning activities hard enough. | 18 | 27.78 | 44.44 | 16.67 | 0 | 11.11 | 0 |
| 10 | My child receives the help he/she needs to do well. | 18 | 50 | 38.89 | 0 | 5.56 | 5.56 | 0 |
| 11 | My child is encouraged by the school to be healthy and take regular exercise. | 18 | 38.89 | 50 | 0 | 0 | 11.11 | 0 |
| 12 | The school supports my child's emotional wellbeing. | 18 | 50 | 33.33 | 0 | 5.56 | 11.11 | 0 |
| 13 | My child is making good progress at the school. | 18 | 55.56 | 33.33 | 0 | 5.56 | 5.56 | 0 |
| 14 | I receive helpful, regular feedback about how my child is learning and developing e.g. informal feedback, reports and learning profiles. | 18 | 38.89 | 44.44 | 5.56 | 5.56 | 5.56 | 0 |
| 15 | The information I receive about how my child is doing reaches me at the right time. | 18 | 38.89 | 27.78 | 22.22 | 5.56 | 5.56 | 0 |
| 16 | I understand how my child's progress is assessed. | 18 | 33.33 | 38.89 | 11.11 | 5.56 | 11.11 | 0 |
| 17 | The school gives me advice on how to support my child's learning at home. | 18 | 27.78 | 50 | 5.56 | 11.11 | 5.56 | 0 |
| 18 | The school organises activities where my child and I can learn together. | 18 | 44.44 | 33.33 | 11.11 | 5.56 | 5.56 | 0 |
| 19 | The school takes my views into account when making changes. | 18 | 33.33 | 22.22 | 5.56 | 11.11 | 22.22 | 5.56 |
| 20 | I feel comfortable approaching the school with questions, suggestions and/or a problem. | 18 | 33.33 | 38.89 | 16.67 | 5.56 | 5.56 | 0 |
| 21 | I feel encouraged to be involved in the work of the Parent Council and/or parent association. | 18 | 33.33 | 44.44 | 11.11 | 5.56 | 5.56 | 0 |
| 22 | I am kept informed about the work of the Parent Council and/or parent association. | 18 | 33.33 | 44.44 | 11.11 | 5.56 | 5.56 | 0 |

| Q No. | Question (cont.) | Response Count | Strongly agree % | Agree % | Disagree % | Strongly disagree % | Don't know % | Didn't answer % |
|--------------|--|-----------------------|-------------------------|----------------|-------------------|----------------------------|---------------------|------------------------|
| 23 | I am satisfied with the quality of teaching in the school. | 18 | 27.78 | 55.56 | 11.11 | 0 | 5.56 | 0 |
| 24 | The school is well led and managed. | 18 | 55.56 | 33.33 | 0 | 5.56 | 5.56 | 0 |
| 25 | The school encourages children to treat others with respect. | 18 | 55.56 | 33.33 | 0 | 5.56 | 5.56 | 0 |
| 26 | I would recommend the school to other parents. | 18 | 61.11 | 22.22 | 5.56 | 5.56 | 5.56 | 0 |
| 27 | Overall, I am satisfied with the school. | 18 | 55.56 | 27.78 | 0 | 5.56 | 5.56 | 5.56 |

04 Your experience by percentage chart (sharing)

06 Your Experience by Percentage Chart (Sharing)

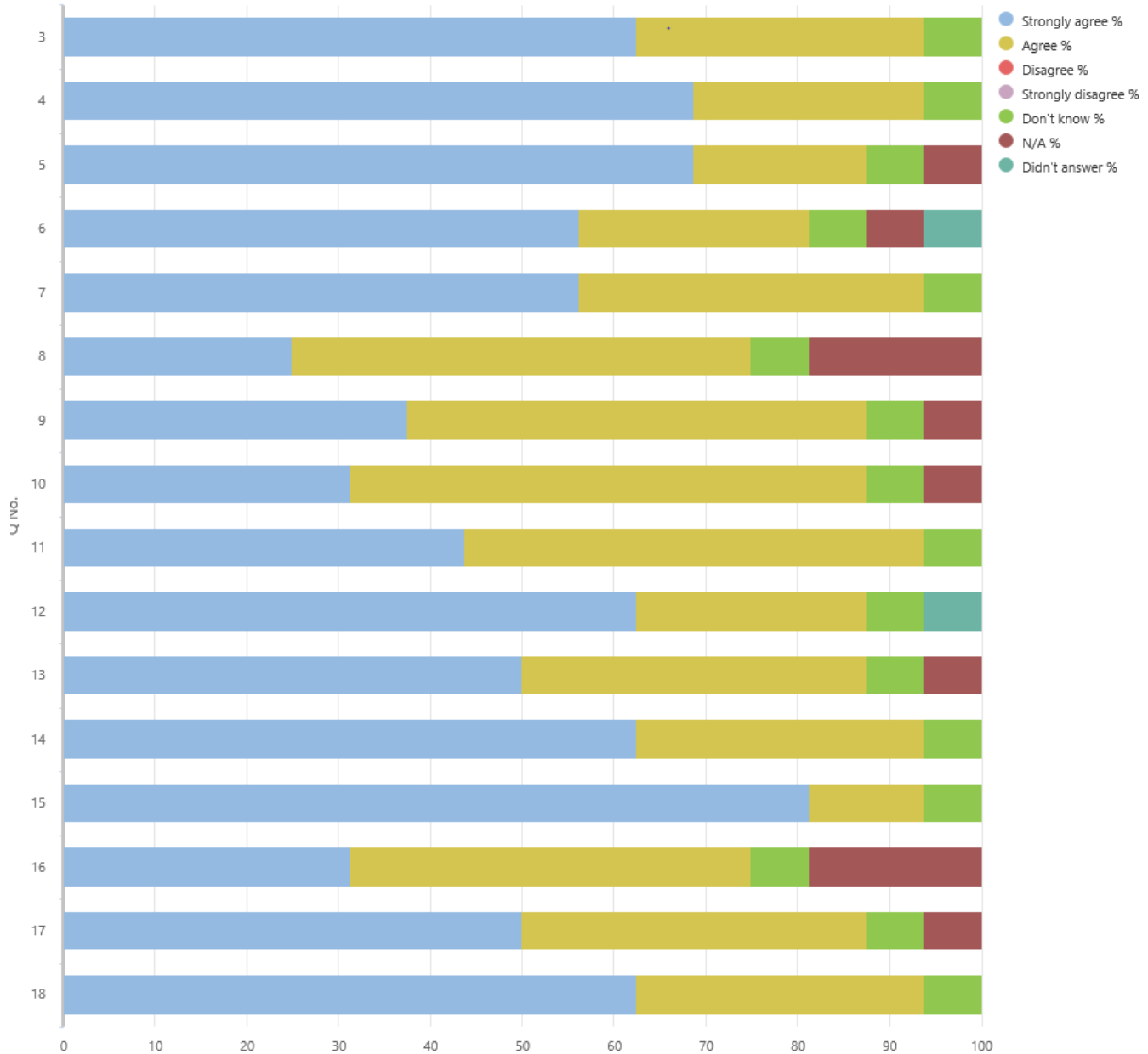

04 Your experience by percentage (sharing) bullying

| Q No. | Question | Response Count | Strongly agree % | Agree % | Disagree % | Strongly disagree % | Never experienced % | Didn't answer % |
|-------|--|----------------|------------------|---------|------------|---------------------|---------------------|-----------------|
| 28 | The school deals well with any bullying. | 18 | 27.78 | 22.22 | 5.56 | 11.11 | 33.33 | 0 |

04 Your experience by percentage chart (sharing) bullying

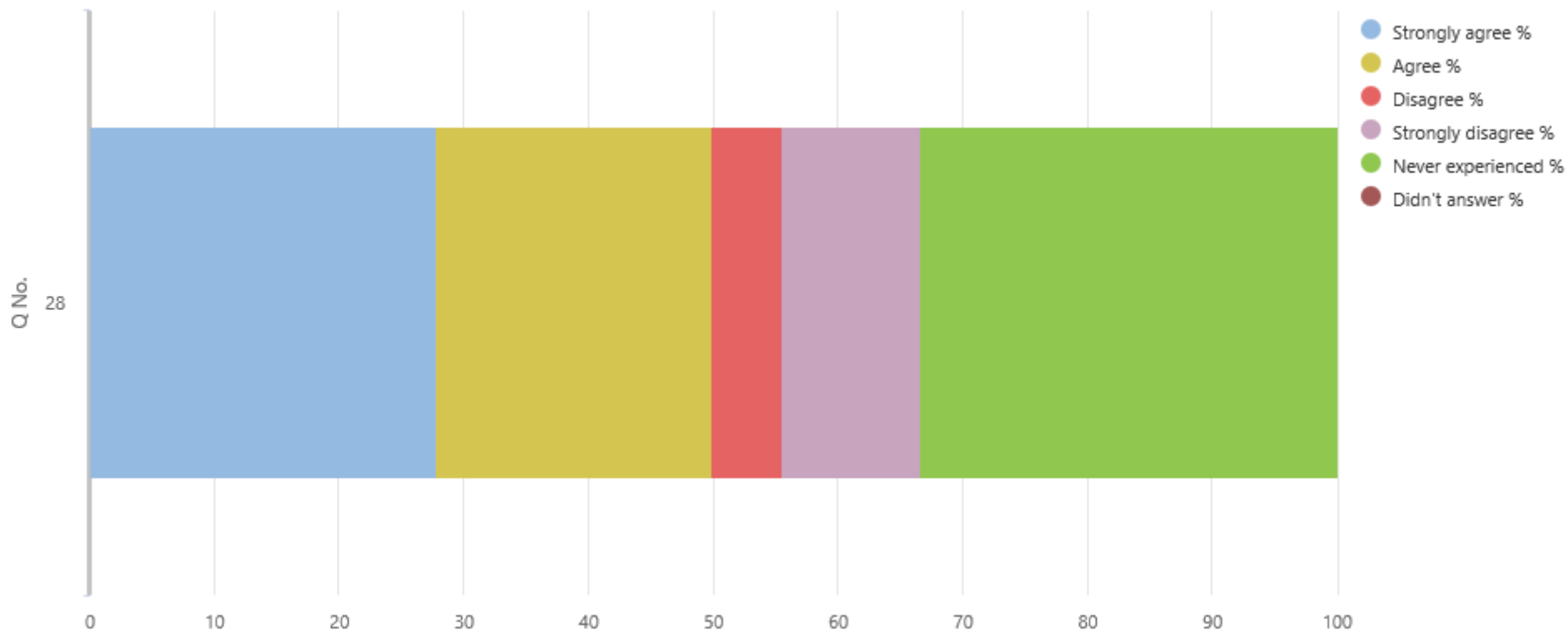

Questionnaire for partners with the school (06)

06 Your experience by percentage (sharing)

| Q No. | Question | Response Count | Strongly agree % | Agree % | Disagree % | Strongly disagree % | Don't know % | N/A % | Didn't answer % |
|-------|---|----------------|------------------|---------|------------|---------------------|--------------|-------|-----------------|
| 3 | My service/organisation works in partnership with the school on a regular basis. | 16 | 62.5 | 31.25 | 0 | 0 | 6.25 | 0 | 0 |
| 4 | We are aware of the school's procedures for reporting child protection and safeguarding concerns. | 16 | 68.75 | 25 | 0 | 0 | 6.25 | 0 | 0 |
| 5 | My service/organisation has a clear understanding of the school's strategies for raising attainment for all. | 16 | 68.75 | 18.75 | 0 | 0 | 6.25 | 6.25 | 0 |
| 6 | There are effective arrangements in place for jointly planning provision with the school. | 16 | 56.25 | 25 | 0 | 0 | 6.25 | 6.25 | 6.25 |
| 7 | There are effective arrangements for jointly delivering provision with the school. | 16 | 56.25 | 37.5 | 0 | 0 | 6.25 | 0 | 0 |
| 8 | My service/organisation is involved in the school's self-evaluation of our joint work. | 16 | 25 | 50 | 0 | 0 | 6.25 | 18.75 | 0 |
| 9 | Roles and responsibilities are clearly defined within the partnership. | 16 | 37.5 | 50 | 0 | 0 | 6.25 | 6.25 | 0 |
| 10 | Effective arrangements are in place to evaluate the impact of our partnership working. | 16 | 31.25 | 56.25 | 0 | 0 | 6.25 | 6.25 | 0 |
| 11 | My service/organisation is kept up to date with changes in the school which may affect the services we deliver. | 16 | 43.75 | 50 | 0 | 0 | 6.25 | 0 | 0 |
| 12 | The school provides my service/organisation with relevant information about the needs of children and young people. | 16 | 62.5 | 25 | 0 | 0 | 6.25 | 0 | 6.25 |
| 13 | Arrangements are in place to support my service/organisation to share relevant information about the progress of children and young people with the school. | 16 | 50 | 37.5 | 0 | 0 | 6.25 | 6.25 | 0 |
| 14 | The school values the contribution made by my service/organisation. | 16 | 62.5 | 31.25 | 0 | 0 | 6.25 | 0 | 0 |
| 15 | The school actively promotes my service/organisation to potential users, as appropriate. | 16 | 81.25 | 12.5 | 0 | 0 | 6.25 | 0 | 0 |

| Q No. | Question (cont.) | Response Count | Strongly agree % | Agree % | Disagree % | Strongly disagree % | Don't know % | N/A % | Didn't answer % |
|-------|---|----------------|------------------|---------|------------|---------------------|--------------|-------|-----------------|
| 16 | There are opportunities to network, share practice and participate in joint training and development with the school. | 16 | 31.25 | 43.75 | 0 | 0 | 6.25 | 18.75 | 0 |
| 17 | My service/organisation has a clear understanding of the social, cultural and economic context of the school. | 16 | 50 | 37.5 | 0 | 0 | 6.25 | 6.25 | 0 |
| 18 | Overall, partnership working with the school works well. | 16 | 62.5 | 31.25 | 0 | 0 | 6.25 | 0 | 0 |

06 Your experience by percentage chart (sharing)

06 Your Experience by Percentage Chart (Sharing)

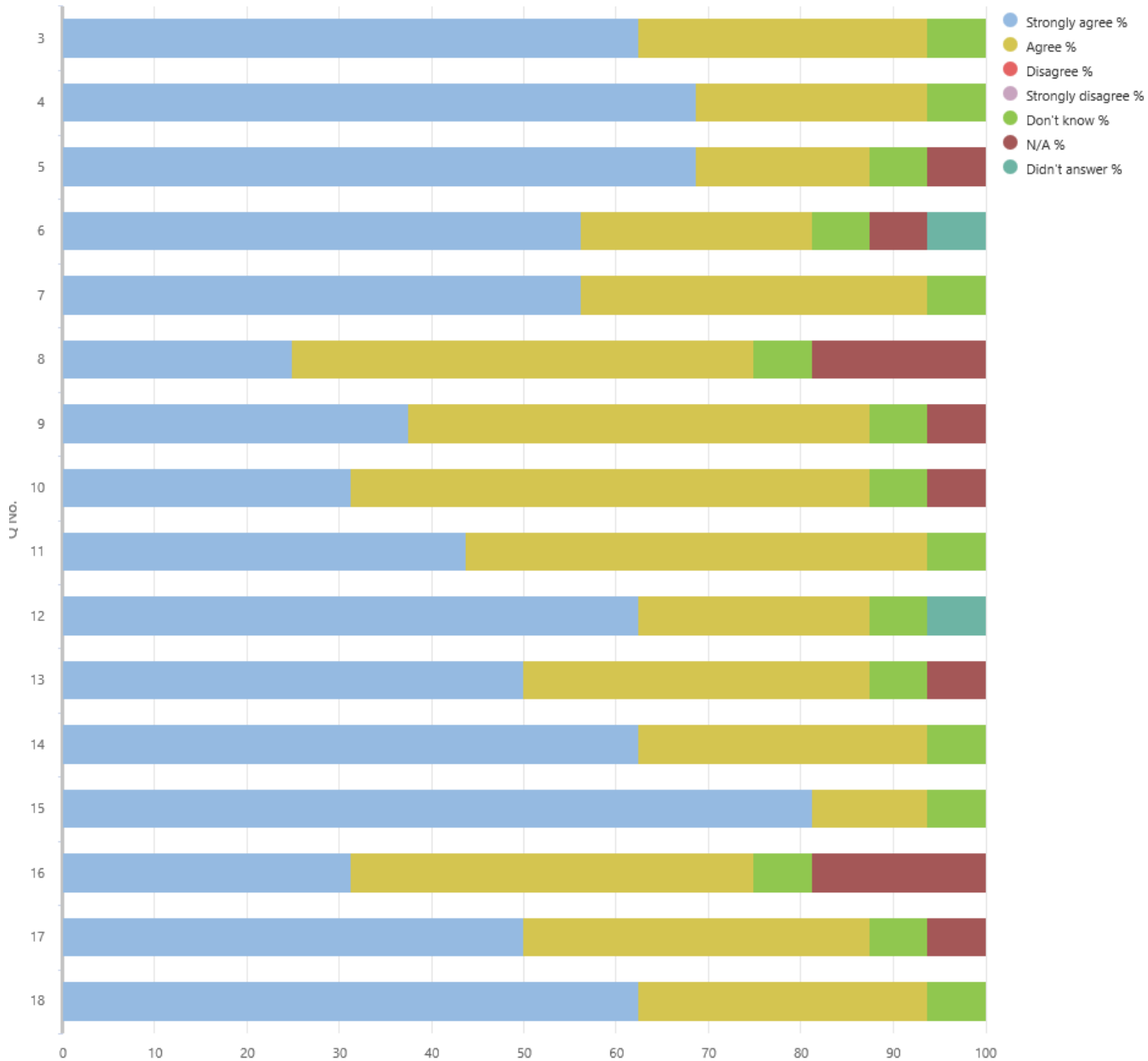

Questionnaire for school teachers (10)

10 Your experience by percentage (sharing)

| Q No. | Question | Response Count | Strongly agree % | Agree % | Disagree % | Strongly disagree % | Don't know % | N/A % | Didn't answer % |
|-------|---|----------------|------------------|---------|------------|---------------------|--------------|-------|-----------------|
| 2 | I find it rewarding to be a member of staff at this school. | 13 | 46.15 | 38.46 | 7.69 | 0 | 7.69 | 0 | 0 |
| 3 | I feel a valued part of the school's community. | 13 | 38.46 | 46.15 | 0 | 0 | 15.38 | 0 | 0 |
| 4 | I am encouraged to learn and share practice with colleagues from other schools. | 13 | 15.38 | 69.23 | 7.69 | 0 | 7.69 | 0 | 0 |
| 5 | I am given the opportunity to learn and share practice with colleagues from other schools. | 13 | 15.38 | 61.54 | 7.69 | 0 | 15.38 | 0 | 0 |
| 6 | I have a clear understanding of the social, cultural and economic context of the school. | 13 | 46.15 | 46.15 | 0 | 0 | 7.69 | 0 | 0 |
| 7 | I feel appropriately supported by the school to undertake my role. | 13 | 30.77 | 46.15 | 0 | 0 | 15.38 | 0 | 7.69 |
| 8 | I am supported to engage in professional learning. | 13 | 38.46 | 46.15 | 0 | 0 | 15.38 | 0 | 0 |
| 9 | My professional learning enables me to reflect on and improve my practice. | 13 | 46.15 | 38.46 | 0 | 0 | 7.69 | 7.69 | 0 |
| 10 | I have regular opportunities to undertake leadership roles. | 13 | 23.08 | 61.54 | 7.69 | 0 | 0 | 7.69 | 0 |
| 11 | I have opportunities to be involved in agreeing priorities for the school. | 13 | 23.08 | 46.15 | 23.08 | 0 | 7.69 | 0 | 0 |
| 12 | I am actively involved in the school's ongoing self-evaluation. | 13 | 38.46 | 46.15 | 0 | 0 | 15.38 | 0 | 0 |
| 13 | GTCS standards are used to support professional dialogue. | 13 | 38.46 | 53.85 | 0 | 0 | 7.69 | 0 | 0 |
| 14 | I use information, including data, effectively to identify and reduce inequalities in children's and young people's outcomes. | 13 | 53.85 | 38.46 | 0 | 0 | 7.69 | 0 | 0 |
| 15 | I understand how to apply the school's procedures relating to child protection and safeguarding. | 13 | 76.92 | 15.38 | 0 | 0 | 7.69 | 0 | 0 |
| 16 | The school's vision and values underpins my work. | 13 | 46.15 | 46.15 | 0 | 0 | 7.69 | 0 | 0 |
| 17 | Staff treat all children and young people fairly and with respect. | 13 | 69.23 | 15.38 | 7.69 | 0 | 7.69 | 0 | 0 |

| Q No. | Question (cont.) | Response Count | Strongly agree % | Agree % | Disagree % | Strongly disagree % | Don't know % | N/A % | Didn't answer % |
|-------|---|----------------|------------------|---------|------------|---------------------|--------------|-------|-----------------|
| 18 | Colleagues treat each other with respect. | 13 | 76.92 | 15.38 | 0 | 0 | 7.69 | 0 | 0 |
| 19 | Children and young people are encouraged and supported to treat others with respect. | 13 | 69.23 | 23.08 | 0 | 0 | 7.69 | 0 | 0 |
| 20 | Children and young people are well behaved. | 13 | 7.69 | 76.92 | 0 | 0 | 15.38 | 0 | 0 |
| 21 | The school deals effectively with any bullying. | 13 | 38.46 | 46.15 | 0 | 0 | 15.38 | 0 | 0 |
| 22 | I am provided with feedback when I report an incident. | 13 | 15.38 | 46.15 | 30.77 | 0 | 0 | 7.69 | 0 |
| 23 | Staff at all levels within the school communicate effectively with each other. | 13 | 7.69 | 30.77 | 23.08 | 23.08 | 7.69 | 0 | 7.69 |
| 24 | The school's arrangements for engaging parents in their child's learning are effective. | 13 | 23.08 | 69.23 | 0 | 0 | 7.69 | 0 | 0 |
| 25 | The school is well led and managed. | 13 | 23.08 | 53.85 | 7.69 | 0 | 7.69 | 0 | 7.69 |
| 26 | Collaborative working across the school is effective in taking forward improvement. | 13 | 30.77 | 61.54 | 0 | 0 | 7.69 | 0 | 0 |
| 27 | Children and young people are engaged in their learning. | 13 | 30.77 | 53.85 | 0 | 0 | 7.69 | 0 | 7.69 |
| 28 | I give children and young people regular feedback which helps them to progress. | 13 | 53.85 | 38.46 | 0 | 0 | 7.69 | 0 | 0 |
| 29 | Children and young people are provided with experiences which meet their learning needs. | 13 | 46.15 | 46.15 | 0 | 0 | 7.69 | 0 | 0 |
| 30 | Children and young people are involved in talking about and planning their learning. | 13 | 15.38 | 76.92 | 0 | 0 | 7.69 | 0 | 0 |
| 31 | Children and young people are involved in setting their learning targets. | 13 | 46.15 | 46.15 | 0 | 0 | 7.69 | 0 | 0 |
| 32 | Children and young people have the opportunity to lead their learning. | 13 | 23.08 | 69.23 | 0 | 0 | 7.69 | 0 | 0 |
| 33 | I receive appropriate support for planning, preparation and assessment. | 13 | 7.69 | 69.23 | 15.38 | 0 | 0 | 7.69 | 0 |
| 34 | The school has effective strategies to support children and young people with their learning, including those requiring additional support. | 13 | 15.38 | 69.23 | 15.38 | 0 | 0 | 0 | 0 |
| 35 | Staff have a shared understanding of their 'responsibility of all' in literacy and numeracy and health and wellbeing. | 13 | 46.15 | 46.15 | 0 | 0 | 7.69 | 0 | 0 |

| Q No. | Question (cont.) | Response Count | Strongly agree % | Agree % | Disagree % | Strongly disagree % | Don't know % | N/A % | Didn't answer % |
|-------|--|----------------|------------------|---------|------------|---------------------|--------------|-------|-----------------|
| 36 | Moderation activities are helping me to make sound professional judgements. | 13 | 15.38 | 69.23 | 0 | 0 | 7.69 | 7.69 | 0 |
| 37 | I have regular opportunities to help shape the curriculum through discussions with colleagues, parents and partners. | 13 | 30.77 | 46.15 | 0 | 0 | 7.69 | 15.38 | 0 |
| 38 | I am aware of and involved in the school's strategies for raising attainment for all. | 13 | 46.15 | 46.15 | 0 | 0 | 7.69 | 0 | 0 |

10 Your experience by percentage chart (sharing)

10 Your Experience by Percentage Chart (Sharing)

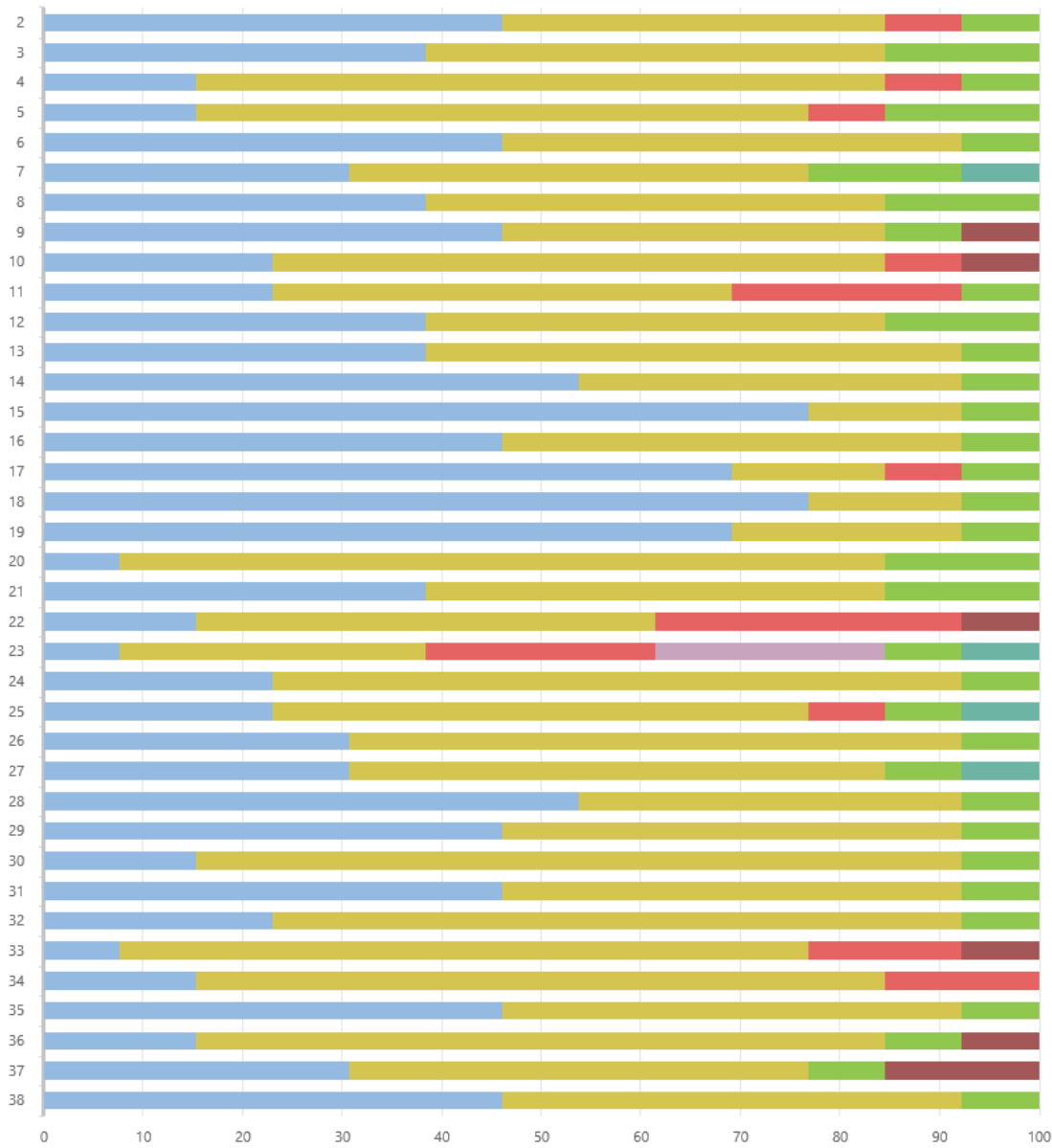

- Strongly agree %
- Agree %
- Disagree %
- Strongly disagree %
- Don't know %
- N/A %
- Didn't answer %

Questionnaire for pupil support staff (11)

11 Your experience by percentage (sharing)

| Q No. | Question | Response Count | Strongly agree % | Agree % | Disagree % | Strongly disagree % | Don't know % | N/A % | Didn't answer % |
|-------|---|----------------|------------------|---------|------------|---------------------|--------------|-------|-----------------|
| 2 | I find it rewarding to be a member of staff at this school. | 11 | 36.36 | 54.55 | 0 | 0 | 9.09 | 0 | 0 |
| 3 | I feel a valued part of the school's community. | 11 | 18.18 | 63.64 | 9.09 | 0 | 9.09 | 0 | 0 |
| 4 | I am encouraged to learn and share practice with colleagues from other schools. | 11 | 9.09 | 54.55 | 18.18 | 0 | 9.09 | 9.09 | 0 |
| 5 | I am given the opportunity to learn and share practice with colleagues from other schools. | 11 | 0 | 63.64 | 18.18 | 0 | 9.09 | 9.09 | 0 |
| 6 | I have a clear understanding of the social, cultural and economic context of the school. | 11 | 9.09 | 81.82 | 0 | 0 | 9.09 | 0 | 0 |
| 7 | I feel appropriately supported by the school to undertake my role. | 11 | 9.09 | 72.73 | 9.09 | 0 | 9.09 | 0 | 0 |
| 8 | I am supported to engage in professional learning. | 11 | 18.18 | 63.64 | 0 | 0 | 18.18 | 0 | 0 |
| 9 | My professional learning enables me to reflect on and improve my practice. | 11 | 36.36 | 54.55 | 0 | 0 | 9.09 | 0 | 0 |
| 10 | I have regular opportunities to undertake leadership roles. | 11 | 72.73 | 18.18 | 0 | 0 | 9.09 | 0 | 0 |
| 11 | I have opportunities to be involved in agreeing priorities for the school. | 11 | 45.45 | 45.45 | 0 | 0 | 9.09 | 0 | 0 |
| 12 | I am actively involved in the school's ongoing self-evaluation. | 11 | 45.45 | 45.45 | 0 | 0 | 9.09 | 0 | 0 |
| 13 | I use information, including data, effectively to identify and reduce inequalities in children's and young people's outcomes. | 11 | 45.45 | 45.45 | 0 | 0 | 9.09 | 0 | 0 |
| 14 | I understand how to apply the school's procedures relating to child protection and safeguarding. | 11 | 36.36 | 54.55 | 0 | 0 | 9.09 | 0 | 0 |
| 15 | The school's vision and values underpins my work. | 11 | 18.18 | 63.64 | 9.09 | 0 | 9.09 | 0 | 0 |
| 16 | Staff treat all children and young people fairly and with respect. | 11 | 9.09 | 54.55 | 18.18 | 0 | 9.09 | 9.09 | 0 |
| 17 | Colleagues treat each other with respect. | 11 | 0 | 63.64 | 18.18 | 0 | 9.09 | 9.09 | 0 |

| Q No. | Question (cont.) | Response Count | Strongly agree % | Agree % | Disagree % | Strongly disagree % | Don't know % | N/A % | Didn't answer % |
|-------|---|----------------|------------------|---------|------------|---------------------|--------------|-------|-----------------|
| 18 | Children and young people are encouraged and supported to treat others with respect. | 11 | 72.73 | 18.18 | 0 | 0 | 9.09 | 0 | 0 |
| 19 | Children and young people are well behaved. | 11 | 0 | 81.82 | 9.09 | 0 | 9.09 | 0 | 0 |
| 20 | The school deals effectively with any bullying. | 11 | 36.36 | 54.55 | 0 | 0 | 9.09 | 0 | 0 |
| 21 | I am provided with feedback when I report an incident. | 11 | 18.18 | 36.36 | 36.36 | 0 | 9.09 | 0 | 0 |
| 22 | Staff at all levels within the school communicate effectively with each other. | 11 | 0 | 63.64 | 27.27 | 9.09 | 0 | 0 | 0 |
| 23 | The school's arrangements for engaging parents in their child's learning are effective. | 11 | 27.27 | 54.55 | 0 | 0 | 18.18 | 0 | 0 |
| 24 | The school is well led and managed. | 11 | 9.09 | 81.82 | 0 | 0 | 9.09 | 0 | 0 |
| 25 | Collaborative working across the school is effective in taking forward improvement. | 11 | 27.27 | 54.55 | 0 | 0 | 18.18 | 0 | 0 |
| 26 | Children and young people are engaged in their learning. | 11 | 27.27 | 63.64 | 0 | 0 | 9.09 | 0 | 0 |
| 27 | I give children and young people regular feedback which helps them to progress. | 11 | 36.36 | 54.55 | 0 | 0 | 9.09 | 0 | 0 |
| 28 | Children and young people are provided with experiences which meet their learning needs. | 11 | 36.36 | 54.55 | 0 | 0 | 9.09 | 0 | 0 |
| 29 | Children and young people are involved in talking about and planning their learning. | 11 | 27.27 | 54.55 | 0 | 0 | 9.09 | 9.09 | 0 |
| 30 | Children and young people are involved in setting their learning targets. | 11 | 18.18 | 63.64 | 0 | 0 | 18.18 | 0 | 0 |
| 31 | Children and young people have the opportunity to lead their learning. | 11 | 18.18 | 63.64 | 0 | 0 | 18.18 | 0 | 0 |
| 32 | I receive appropriate support for planning, preparation and assessment. | 11 | 45.45 | 45.45 | 0 | 0 | 9.09 | 0 | 0 |
| 33 | The school has effective strategies to support children and young people with their learning, including those requiring additional support. | 11 | 36.36 | 45.45 | 0 | 0 | 18.18 | 0 | 0 |
| 34 | Staff have a shared understanding of their 'responsibility of all' in literacy and numeracy and health and wellbeing. | 11 | 72.73 | 18.18 | 0 | 0 | 9.09 | 0 | 0 |

| Q No. | Question (cont.) | Response Count | Strongly agree % | Agree % | Disagree % | Strongly disagree % | Don't know % | N/A % | Didn't answer % |
|-------|---|----------------|------------------|---------|------------|---------------------|--------------|-------|-----------------|
| 36 | I am aware of the school's strategies for raising attainment for all. | 11 | 36.36 | 45.45 | 0 | 0 | 18.18 | 0 | 0 |

11 Your experience by percentage chart (sharing)

11 Your Experience by Percentage Chart (Sharing)

