

## Harlaw Academy

# Pre-inspection questionnaire summary report Inspection week: 12 December 2022

## Questionnaire for young people in secondary stages (02)

## 02 Your experience by percentage (sharing)

Q No.	Question	Response Count	Strongly agree %	Agree %	Disagree %	Strongly disagree %	Don't know %	Didn't answer %
4	I feel safe when I am at school.	549	11.48	66.85	12.02	2.19	6.92	0.55
5	My school helps me to feel safe.	549	11.11	62.84	15.12	2.73	7.29	0.91
6	I have someone in my school I can speak to if I am upset or worried about something.	549	21.86	55.92	11.48	3.1	6.38	1.28
7	Staff treat me fairly and with respect.	549	14.94	66.67	10.02	2.55	4.74	1.09
8	Other young people treat me fairly and with respect.	549	9.29	59.02	17.67	6.01	6.92	1.09
9	My school helps me to understand and respect other people.	549	16.21	66.85	10.02	1.82	4.92	0.18
10	My school is helping me to become confident.	549	13.11	43.72	23.68	7.1	12.02	0.36
11	My school teaches me how to lead a healthy lifestyle.	549	10.56	63.93	15.85	2.55	6.38	0.73
12	There are lots of chances at my school for me to get regular exercise.	549	22.04	62.66	8.56	1.09	5.28	0.36
13	My school offers me the opportunity to take part in activities in school beyond the classroom and timetabled day.	549	26.59	59.38	8.01	1.28	4.37	0.36
14	I have the opportunity to discuss my achievements outwith school with an adult in school who knows me well.	549	12.93	53.37	17.3	4.55	11.11	0.73
15	My school listens to my views.	549	10.38	58.47	13.48	5.28	12.02	0.36
16	My school takes my views into account.	549	9.47	51.73	16.58	4.92	16.21	1.09
17	My homework helps me to understand and improve my work in school.	549	14.75	52.09	18.94	7.65	6.01	0.55
18	I was given good advice to make choices about taking the subjects that are right for me.	549	11.29	44.26	17.85	4.19	20.4	2

02 Your experience by percentage chart (sharing)

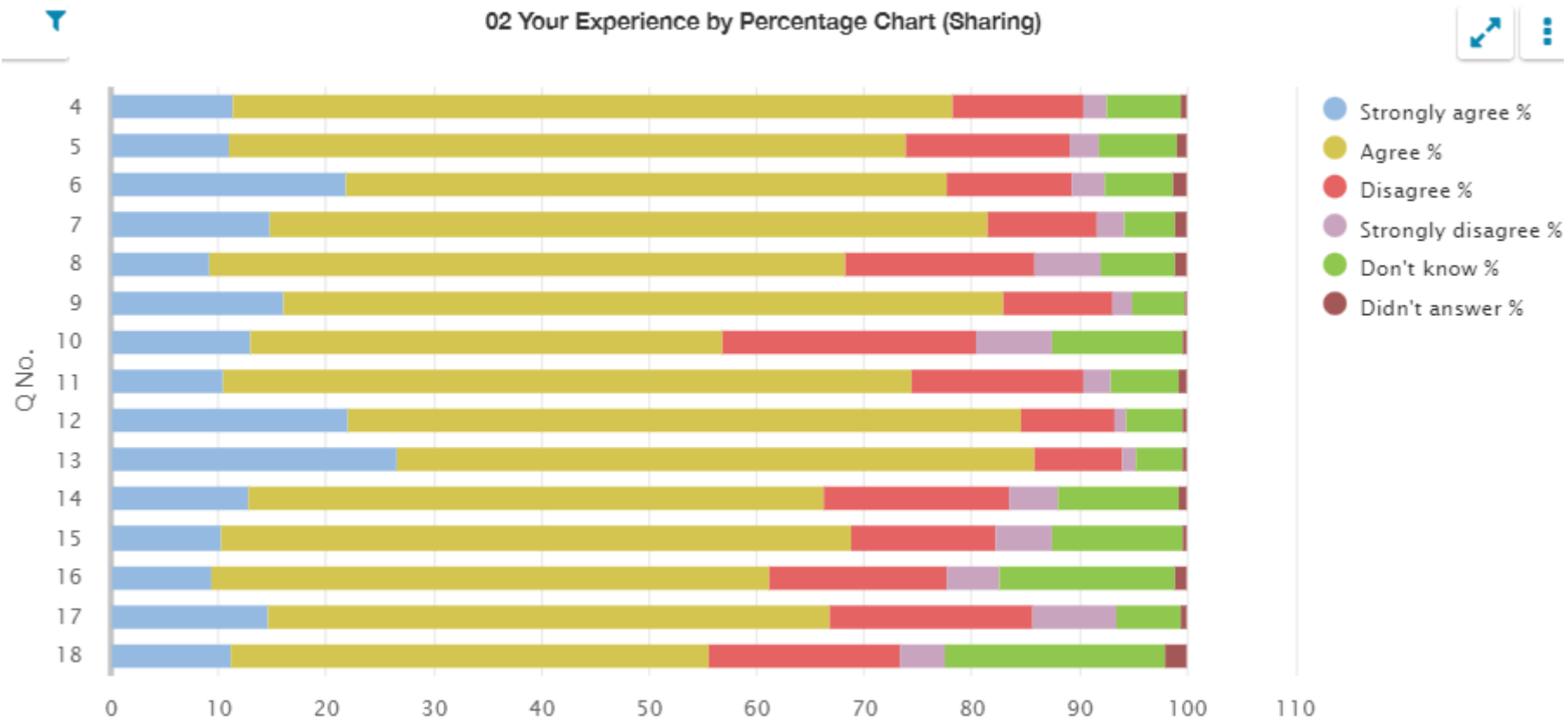

## 02 Your experience by percentage 2 (sharing)

Q No.	Question	Response Count	All of the time %	Some of the time %	Not very often %	Don't know %	Didn't answer %
19	Staff help young people to be responsible for their own behaviour.	549	24.23	56.47	13.48	5.46	0.36
20	I feel comfortable approaching staff with questions or suggestions.	549	20.4	53.55	21.49	3.64	0.91
21	I am given the opportunity to influence what and how I learn.	549	19.85	53.55	20.04	5.46	1.09
22	I enjoy learning at school.	549	15.48	56.65	25.5	1.46	0.91
23	I feel that my work in school is hard enough.	549	28.78	54.46	11.48	3.46	1.82
24	I know who to ask to get help if I find my work too hard.	549	47.18	41.17	8.01	2.73	0.91
25	Staff help me to understand how I am progressing in my school work.	549	28.23	57.56	11.66	2.19	0.36
26	The feedback I receive on my work helps me to improve my learning.	549	33.33	50.64	12.39	3.28	0.36
27	I am encouraged by staff to do the best I can.	549	40.98	44.26	11.11	2.55	1.09
28	I am happy with the quality of teaching in my school.	549	27.5	53.73	13.66	4.37	0.73

02 Your experience by percentage 2 chart (sharing)

02 Your Experience by Percentage 2 Chart (Sharing)

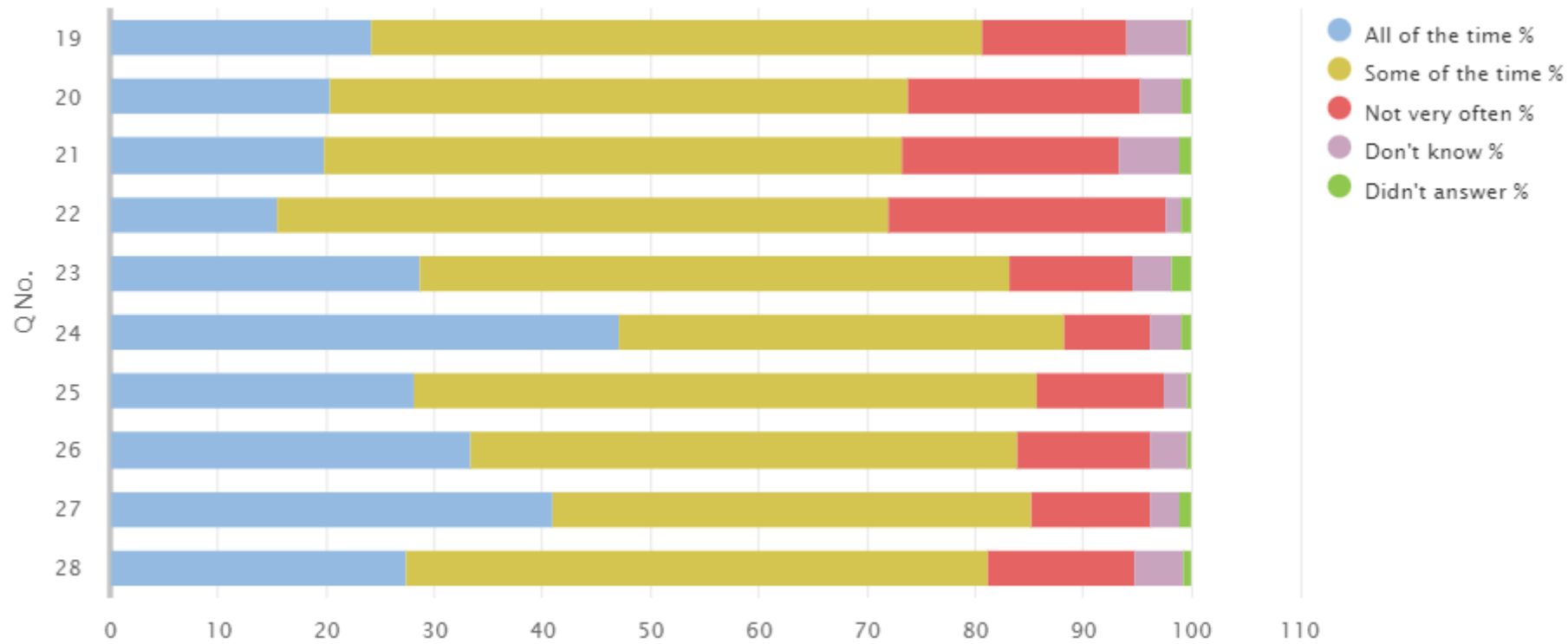

02 Your experience by percentage (sharing) bullying

Q No.	Question	Response Count	Strongly agree %	Agree %	Disagree %	Strongly disagree %	Never experienced %	Didn't answer %
29	My school deals well with any bullying.	549	7.1	24.41	14.75	7.83	45.17	0.73

02 Your experience by percentage chart (sharing) bullying

02 Your Experience by Percentage Chart (Sharing) Bullying

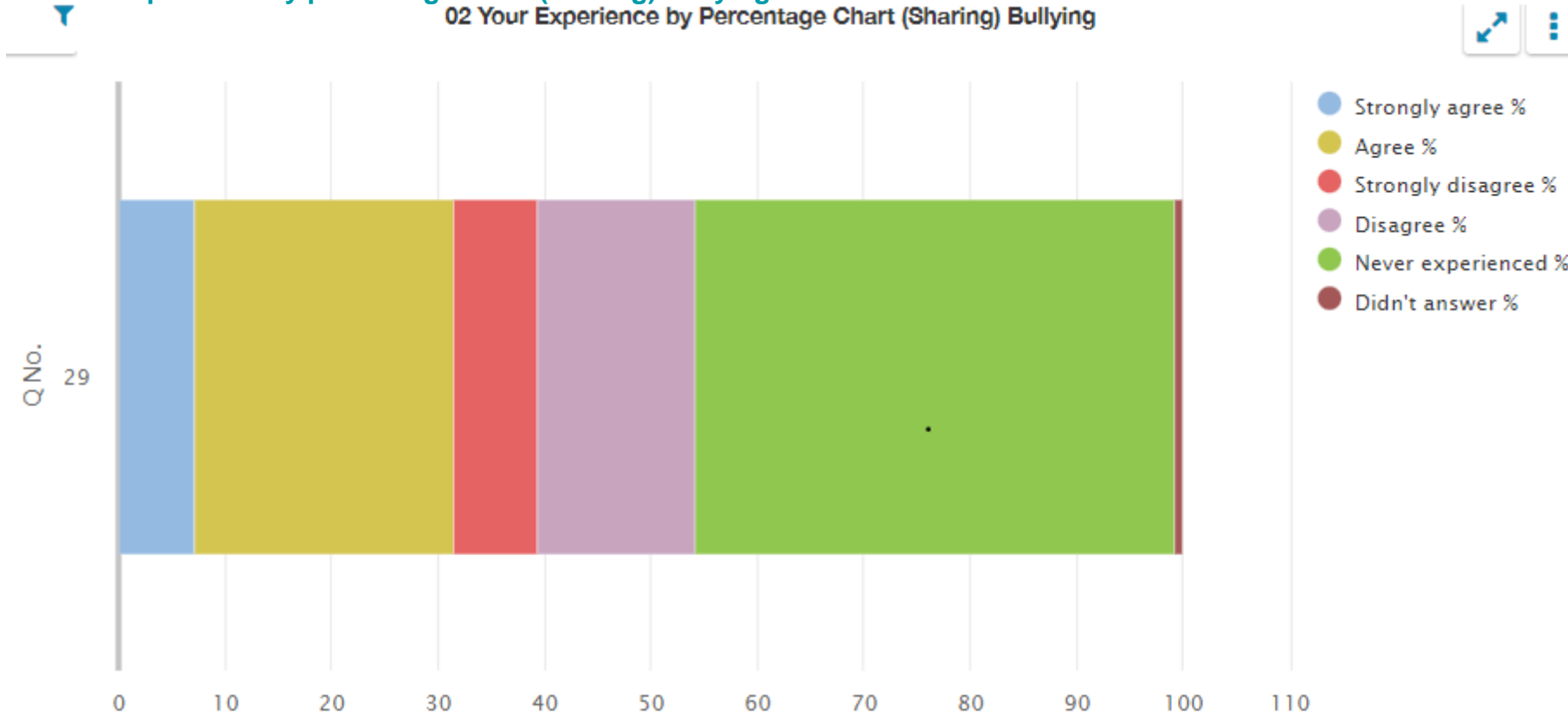

02 Your experience by percentage (sharing) moved

Q No.	Question	Response Count	Strongly agree %	Agree %	Disagree %	Strongly disagree %	Haven't moved %	Didn't answer %
30	I was well supported if I moved to a new school within the last year.	549	8.2	18.03	4.37	0.91	67.21	1.28

02 Your experience by percentage chart (sharing) moved

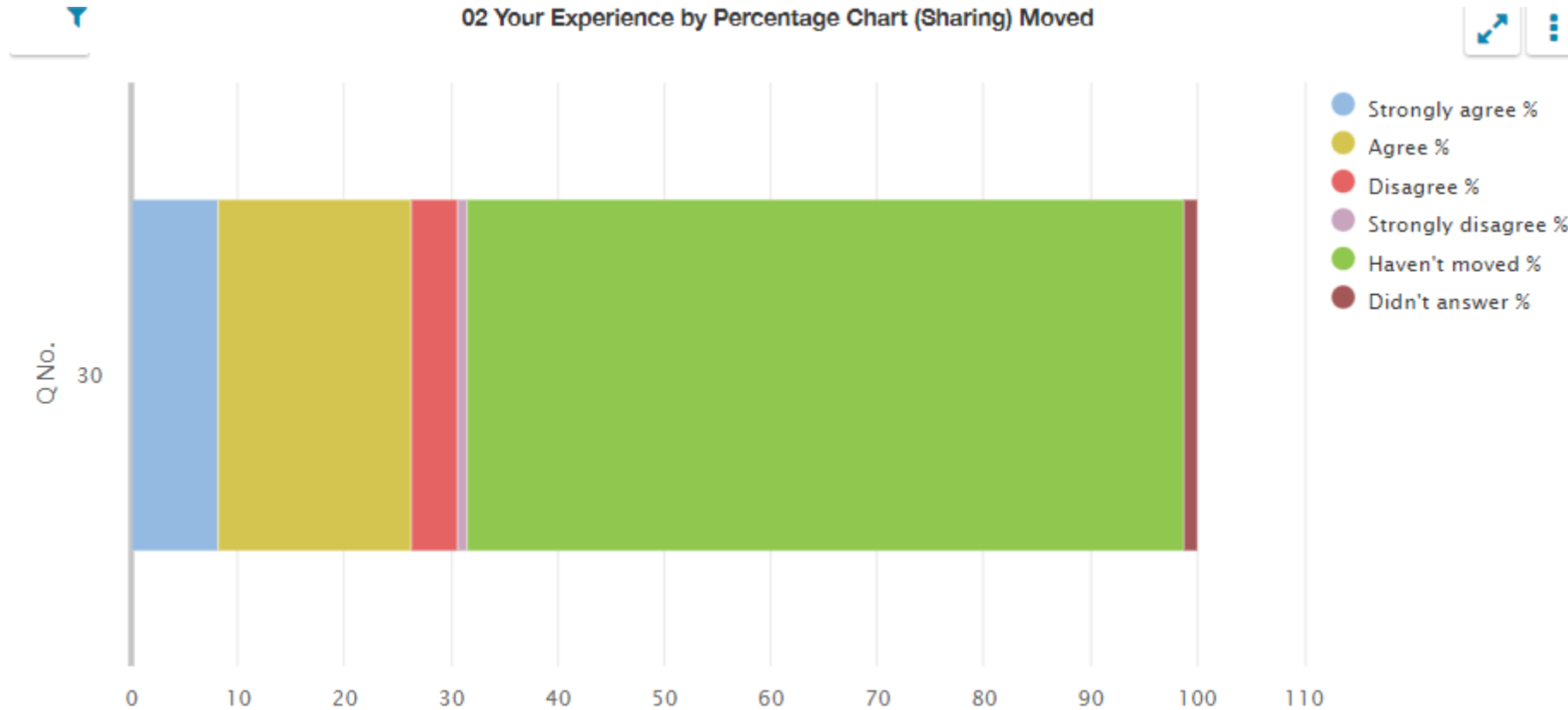

## Questionnaire for parents/carers of children in secondary stages (05)

## 05 Your experience by percentage (sharing)

Q No.	Question	Response Count	Strongly agree %	Agree %	Disagree %	Strongly disagree %	Don't know %	Didn't answer %
4	My child likes being at this school.	160	23.13	55	11.25	8.13	1.25	1.25
5	Staff treat my child fairly and with respect.	160	20.63	63.75	6.88	1.88	5.63	1.25
6	I feel that my child is safe at the school.	160	17.5	56.25	15	5	5	1.25
7	The school helps my child to feel confident.	160	12.5	52.5	16.88	5	11.88	1.25
8	I feel staff really know my child as an individual.	160	14.38	40	21.25	5.63	16.25	2.5
9	My child finds their learning activities hard enough.	160	12.5	60	16.88	3.13	5.63	1.88
10	My child receives the help he/she needs to do well.	160	15	45	15	6.88	15.63	2.5
11	My child is encouraged by the school to be healthy and take regular exercise.	160	12.5	56.88	11.25	2.5	14.38	2.5
12	The school supports my child's emotional wellbeing.	160	10.63	45	15.63	4.38	21.25	3.13
13	My child is making good progress at the school.	160	13.75	58.75	13.13	5.63	7.5	1.25
14	My child was well supported to make choices about taking the subjects that are right for them.	160	11.88	39.38	14.38	6.25	26.25	1.88
15	I receive helpful, regular feedback about how my child is learning and developing e.g. informal feedback, reports and learning profiles.	160	14.38	48.13	26.25	6.88	3.13	1.25
16	The information I receive about how my child is doing reaches me at the right time.	160	11.88	56.25	16.88	4.38	9.38	1.25
17	I understand how my child's progress is assessed.	160	10.63	55	18.13	5	10.63	0.63
18	The school gives me advice on how to support my child's learning at home.	160	6.25	33.75	42.5	8.13	8.13	1.25
19	The school organises activities where my child and I can learn together.	160	1.25	15	46.25	11.88	21.25	4.38
20	The school takes my views into account when making changes.	160	6.25	36.88	16.88	6.25	31.25	2.5
21	I feel comfortable approaching the school with questions, suggestions and/or a problem.	160	25.63	53.75	10	6.25	3.75	0.63



Q No.	Question (cont.)	Response Count	Strongly agree %	Agree %	Disagree %	Strongly disagree %	Don't know %	Didn't answer %
22	I feel encouraged to be involved in the work of the Parent Council and/or parent association.	160	18.13	56.25	6.88	2.5	14.38	1.88
23	I am kept informed about the work of the Parent Council and/or parent association.	160	26.88	60	7.5	0.63	4.38	0.63
24	I am satisfied with the quality of teaching in the school.	160	12.5	56.88	12.5	4.38	10.63	3.13
25	The school is well led and managed.	160	16.25	47.5	10	5.63	18.75	1.88
26	The school encourages young people to treat others with respect.	160	15	55	8.13	4.38	15	2.5
27	I would recommend the school to other parents.	160	14.38	43.75	19.38	6.88	13.75	1.88
28	Overall, I am satisfied with the school.	160	13.75	54.38	15.63	5.63	8.75	1.88

### 05 Your experience by percentage chart (sharing)

05 Your Experience by Percentage Chart (Sharing)

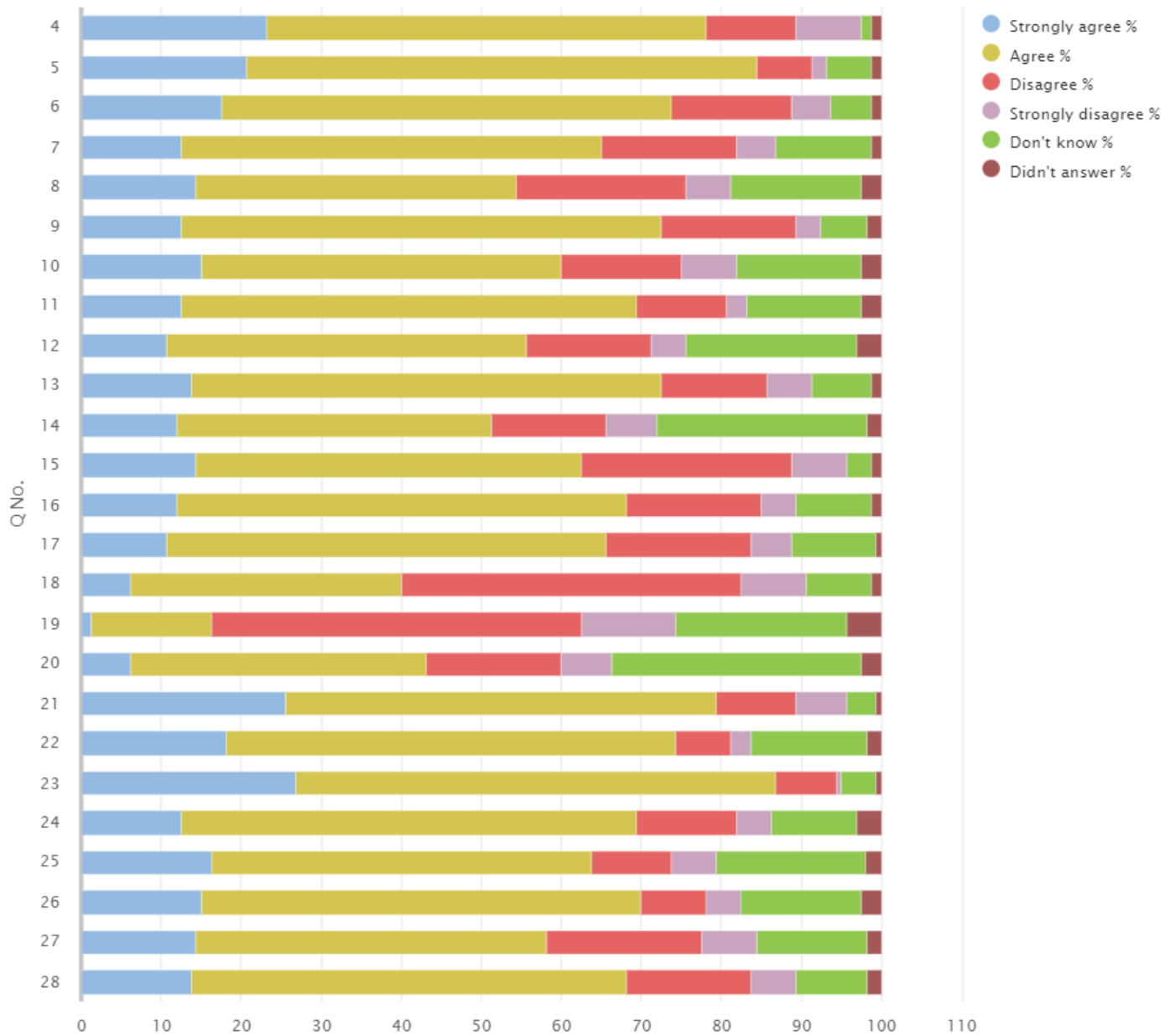

05 Your experience by percentage (sharing) bullying

Q No.	Question	Response Count	Strongly agree %	Agree %	Disagree %	Strongly disagree %	Never experienced %	Didn't answer %
29	My child's school deals well with any bullying.	160	5	31.25	14.38	4.38	42.5	2.5

05 Your experience by percentage chart (sharing) bullying

05 Your Experience by Percentage Chart (Sharing) Bullying

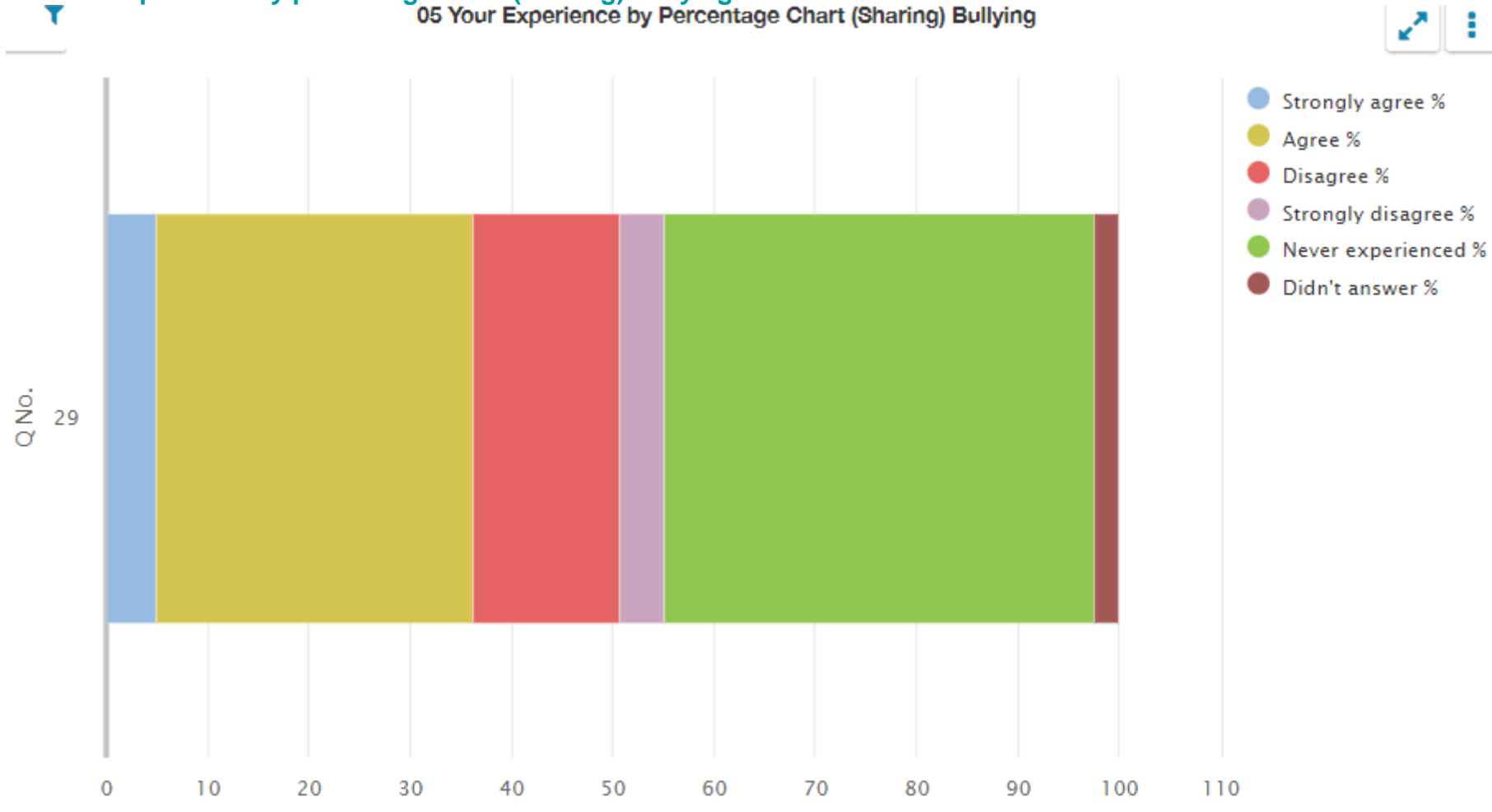

05 Your experience by percentage (sharing) moved

Q No.	Question	Response Count	Strongly agree %	Agree %	Disagree %	Strongly disagree %	Hasn't Moved	Didn't answer %
30	My child was well supported if they moved to a new school within the last year.	160	6.25	13.75	1.88	0.63	74.38	3.13

05 Your experience by percentage chart (sharing) moved

05 Your Experience by Percentage Chart (Sharing) Moved

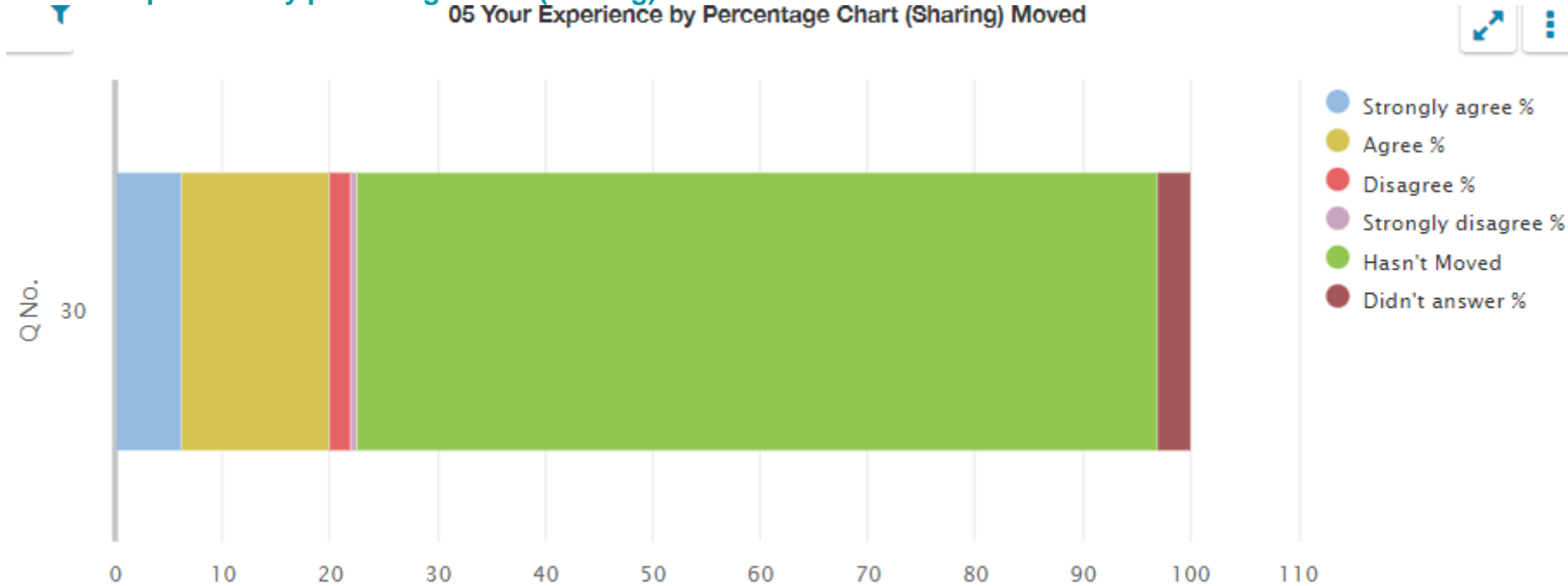

## Questionnaire for school teachers (10)

## 10 Your experience by percentage (sharing)

Q No.	Question	Response Count	Strongly agree %	Agree %	Disagree %	Strongly disagree %	Don't know %	N/A %	Didn't answer %
2	I find it rewarding to be a member of staff at this school.	88	17.05	60.23	21.59	1.14	0.00	0.00	0.00
3	I feel a valued part of the school's community.	88	12.5	48.86	25	10.23	3.41	0.00	0.00
4	I am encouraged to learn and share practice with colleagues from other schools.	88	13.64	50	18.18	13.64	3.41	1.14	0.00
5	I am given the opportunity to learn and share practice with colleagues from other schools.	88	10.23	48.86	26.14	14.77	0.00	0.00	0.00
6	I have a clear understanding of the social, cultural and economic context of the school.	88	40.91	52.27	6.82	0.00	0.00	0.00	0.00
7	I feel appropriately supported by the school to undertake my role.	88	13.64	39.77	36.36	6.82	2.27	0.00	1.14
8	I am supported to engage in professional learning.	88	36.36	57.95	3.41	1.14	0.00	0.00	1.14
9	My professional learning enables me to reflect on and improve my practice.	88	40.91	55.68	1.14	0.00	0.00	1.14	1.14
10	I have regular opportunities to undertake leadership roles.	88	19.32	29.55	26.14	3.41	6.82	12.5	2.27
11	I have opportunities to be involved in agreeing priorities for the school.	88	13.64	28.41	35.23	14.77	6.82	0.00	1.14
12	I am actively involved in the school's ongoing self-evaluation.	88	15.91	46.59	25	10.23	1.14	0.00	1.14
13	GTCS standards are used to support professional dialogue.	88	12.5	69.32	12.5	2.27	2.27	0.00	1.14
14	I use information, including data, effectively to identify and reduce inequalities in children's and young people's outcomes.	88	27.27	63.64	6.82	0.00	1.14	0.00	1.14
15	I understand how to apply the school's procedures relating to child protection and safeguarding.	88	62.5	37.5	0.00	0.00	0.00	0.00	0.00
16	The school's vision and values underpins my work.	88	14.77	36.36	20.45	9.09	18.18	1.14	0.00
17	Staff treat all children and young people fairly and with respect.	88	23.86	68.18	4.55	0.00	3.41	0.00	0.00

Q No.	Question (cont.)	Response Count	Strongly agree %	Agree %	Disagree %	Strongly disagree %	Don't know %	N/A %	Didn't answer %
18	Colleagues treat each other with respect.	88	18.18	57.95	15.91	5.68	2.27	0.00	0.00
19	Children and young people are encouraged and supported to treat others with respect.	88	20.45	68.18	10.23	0.00	1.14	0.00	0.00
20	Children and young people are well behaved.	88	1.14	57.95	28.41	7.95	3.41	0.00	1.14
21	The school deals effectively with any bullying.	88	10.23	38.64	13.64	5.68	30.68	0.00	1.14
22	I am provided with feedback when I report an incident.	88	10.23	44.32	32.95	9.09	1.14	2.27	0.00
23	Staff at all levels within the school communicate effectively with each other.	88	3.41	32.95	31.82	28.41	3.41	0.00	0.00
24	The school's arrangements for engaging parents in their child's learning are effective.	88	4.55	47.73	17.05	2.27	27.27	0.00	1.14
25	The school is well led and managed.	88	6.82	31.82	36.36	23.86	0.00	1.14	0.00
26	Collaborative working across the school is effective in taking forward improvement.	88	10.23	45.45	28.41	6.82	7.95	1.14	0.00
27	Children and young people are engaged in their learning.	88	2.27	82.95	13.64	0.00	0.00	0.00	1.14
28	I give children and young people regular feedback which helps them to progress.	88	42.05	56.82	0.00	0.00	1.14	0.00	0.00
29	Children and young people are provided with experiences which meet their learning needs.	88	13.64	67.05	13.64	4.55	1.14	0.00	0.00
30	Children and young people are involved in talking about and planning their learning.	88	9.09	73.86	11.36	0.00	5.68	0.00	0.00
31	Children and young people are involved in setting their learning targets.	88	11.36	73.86	11.36	0.00	3.41	0.00	0.00
32	Children and young people have the opportunity to lead their learning.	88	3.41	73.86	14.77	0.00	6.82	0.00	1.14
33	I receive appropriate support for planning, preparation and assessment.	88	11.36	54.55	26.14	3.41	1.14	3.41	0.00
34	The school has effective strategies to support children and young people with their learning, including those requiring additional support.	88	4.55	56.82	28.41	5.68	2.27	0.00	2.27
35	Staff have a shared understanding of their 'responsibility of all' in literacy and numeracy and health and wellbeing.	88	15.91	59.09	18.18	0.00	6.82	0.00	0.00

Q No.	Question (cont.)	Response Count	Strongly agree %	Agree %	Disagree %	Strongly disagree %	Don't know %	N/A %	Didn't answer %
36	Moderation activities are helping me to make sound professional judgements.	88	29.55	53.41	4.55	0.00	3.41	7.95	1.14
37	I have regular opportunities to help shape the curriculum through discussions with colleagues, parents and partners.	88	11.36	45.45	22.73	12.5	5.68	2.27	0.00
38	I am aware of and involved in the school's strategies for raising attainment for all.	88	13.64	57.95	14.77	7.95	4.55	0.00	1.14

10 Your experience by percentage chart (sharing)

10 Your Experience by Percentage Chart (Sharing)

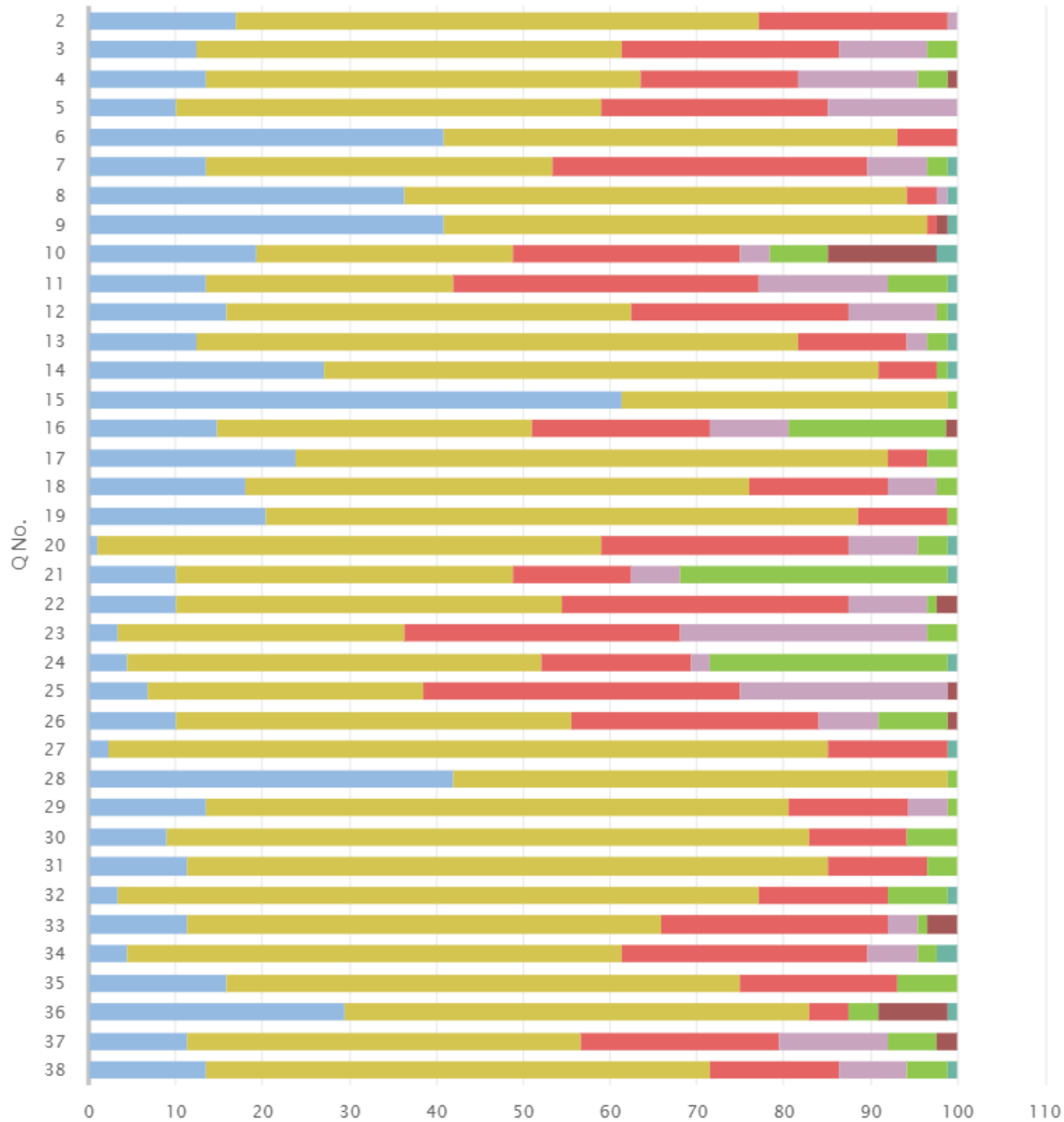



## Questionnaire for pupil support staff (11)

## 11 Your experience by percentage (sharing)

Q No.	Question	Response Count	Strongly agree %	Agree %	Disagree %	Strongly disagree %	Don't know %	N/A %	Didn't answer %
2	I find it rewarding to be a member of staff at this school.	11	0.00	72.73	18.18	0.00	0.00	0.00	9.09
3	I feel a valued part of the school's community.	11	0.00	63.64	27.27	9.09	0.00	0.00	0.00
4	I am encouraged to learn and share practice with colleagues from other schools.	11	0.00	9.09	36.36	18.18	18.18	18.18	0.00
5	I am given the opportunity to learn and share practice with colleagues from other schools.	11	0.00	0.00	45.45	18.18	18.18	18.18	0.00
6	I have a clear understanding of the social, cultural and economic context of the school.	11	9.09	54.55	18.18	0.00	9.09	0.00	9.09
7	I feel appropriately supported by the school to undertake my role.	11	0.00	63.64	18.18	18.18	0.00	0.00	0.00
8	I am supported to engage in professional learning.	11	9.09	54.55	9.09	18.18	0.00	0.00	9.09
9	My professional learning enables me to reflect on and improve my practice.	11	9.09	54.55	9.09	18.18	0.00	0.00	9.09
10	I have regular opportunities to undertake leadership roles.	11	0.00	9.09	27.27	18.18	9.09	36.36	0.00
11	I have opportunities to be involved in agreeing priorities for the school.	11	0.00	9.09	36.36	18.18	9.09	27.27	0.00
12	I am actively involved in the school's ongoing self-evaluation.	11	0.00	9.09	54.55	9.09	0.00	27.27	0.00
13	I use information, including data, effectively to identify and reduce inequalities in children's and young people's outcomes.	11	0.00	54.55	18.18	0.00	0.00	27.27	0.00
14	I understand how to apply the school's procedures relating to child protection and safeguarding.	11	54.55	27.27	9.09	0.00	9.09	0.00	0.00
15	The school's vision and values underpins my work.	11	18.18	63.64	18.18	0.00	0.00	0.00	0.00
16	Staff treat all children and young people fairly and with respect.	11	27.27	54.55	9.09	0.00	9.09	0.00	0.00
17	Colleagues treat each other with respect.	11	0.00	54.55	27.27	9.09	9.09	0.00	0.00

Q No.	Question (cont.)	Response Count	Strongly agree %	Agree %	Disagree %	Strongly disagree %	Don't know %	N/A %	Didn't answer %
18	Children and young people are encouraged and supported to treat others with respect.	11	9.09	72.73	9.09	0.00	9.09	0.00	0.00
19	Children and young people are well behaved.	11	0.00	0.00	45.45	45.45	9.09	0.00	0.00
20	The school deals effectively with any bullying.	11	0.00	36.36	36.36	9.09	18.18	0.00	0.00
21	I am provided with feedback when I report an incident.	11	0.00	81.82	18.18	0.00	0.00	0.00	0.00
22	Staff at all levels within the school communicate effectively with each other.	11	0.00	18.18	36.36	36.36	9.09	0.00	0.00
23	The school's arrangements for engaging parents in their child's learning are effective.	11	9.09	27.27	18.18	0.00	27.27	18.18	0.00
24	The school is well led and managed.	11	0.00	36.36	27.27	36.36	0.00	0.00	0.00
25	Collaborative working across the school is effective in taking forward improvement.	11	45.45	18.18	18.18	9.09	9.09	0.00	0.00
26	Children and young people are engaged in their learning.	11	9.09	54.55	36.36	0.00	0.00	0.00	0.00
27	I give children and young people regular feedback which helps them to progress.	11	27.27	63.64	0.00	0.00	9.09	0.00	0.00
28	Children and young people are provided with experiences which meet their learning needs.	11	9.09	72.73	9.09	0.00	9.09	0.00	0.00
29	Children and young people are involved in talking about and planning their learning.	11	9.09	36.36	18.18	9.09	18.18	9.09	0.00
30	Children and young people are involved in setting their learning targets.	11	18.18	27.27	9.09	0.00	36.36	9.09	0.00
31	Children and young people have the opportunity to lead their learning.	11	0.00	72.73	9.09	0.00	18.18	0.00	0.00
32	I receive appropriate support for planning, preparation and assessment.	11	0.00	54.55	0.00	9.09	0.00	36.36	0.00
33	The school has effective strategies to support children and young people with their learning, including those requiring additional support.	11	0.00	81.82	9.09	0.00	9.09	0.00	0.00
34	Staff have a shared understanding of their 'responsibility of all' in literacy and numeracy and health and wellbeing.	11	9.09	63.64	9.09	0.00	18.18	0.00	0.00
35	I have regular opportunities to help shape the curriculum as part of the team.	11	0.00	9.09	54.55	18.18	0.00	18.18	0.00

Q No.	Question (cont.)	Response Count	Strongly agree %	Agree %	Disagree %	Strongly disagree %	Don't know %	N/A %	Didn't answer %
36	I am aware of the school's strategies for raising attainment for all.	11	9.09	45.45	27.27	0.00	18.18	0.00	0.00

11 Your experience by percentage chart (sharing)

11 Your Experience by Percentage Chart (Sharing)

