

Harlaw Academy

Pre-inspection questionnaire summary report

Inspection week: 10 June 2024

Questionnaire for young people in secondary stages (02)

02 Your experience by percentage (sharing)

Q No.	Question	Response Count	Strongly agree %	Agree %	Disagree %	Strongly disagree %	Don't know %	Didn't answer %
4	I feel safe when I am at school.	262	19.08	60.69	7.25	1.53	9.16	2.29
5	My school helps me to feel safe.	262	16.79	56.11	9.54	1.53	13.36	2.67
6	I have someone in my school I can speak to if I am upset or worried about something.	262	25.19	59.16	5.34	1.53	6.87	1.91
7	Staff treat me fairly and with respect.	262	26.34	60.31	6.11	1.15	3.82	2.29
8	Other young people treat me fairly and with respect.	262	13.36	58.02	14.5	2.67	8.02	3.44
9	My school helps me to understand and respect other people.	262	17.56	66.41	6.49	1.53	6.49	1.53
10	My school is helping me to become confident.	262	16.41	52.29	11.07	3.82	14.5	1.91
11	My school teaches me how to lead a healthy lifestyle.	262	14.89	58.4	9.16	1.53	13.36	2.67
12	There are lots of chances at my school for me to get regular exercise.	262	27.48	54.58	6.49	1.15	6.87	3.44
13	My school offers me the opportunity to take part in activities in school beyond the classroom and timetabled day.	262	22.52	60.69	2.29	0.76	8.4	5.34
14	I have the opportunity to discuss my achievements outwith school with an adult in school who knows me well.	262	19.08	53.44	8.4	1.91	13.74	3.44
15	My school listens to my views.	262	17.56	51.91	8.02	3.05	14.89	4.58
16	My school takes my views into account.	262	17.56	50.76	9.16	3.82	14.89	3.82
17	My homework helps me to understand and improve my work in school.	262	12.98	51.15	17.94	3.82	11.07	3.05
18	I was given good advice to make choices about taking the subjects that are right for me.	262	17.94	54.2	10.31	1.53	12.6	3.44

02 Your experience by percentage chart (sharing)

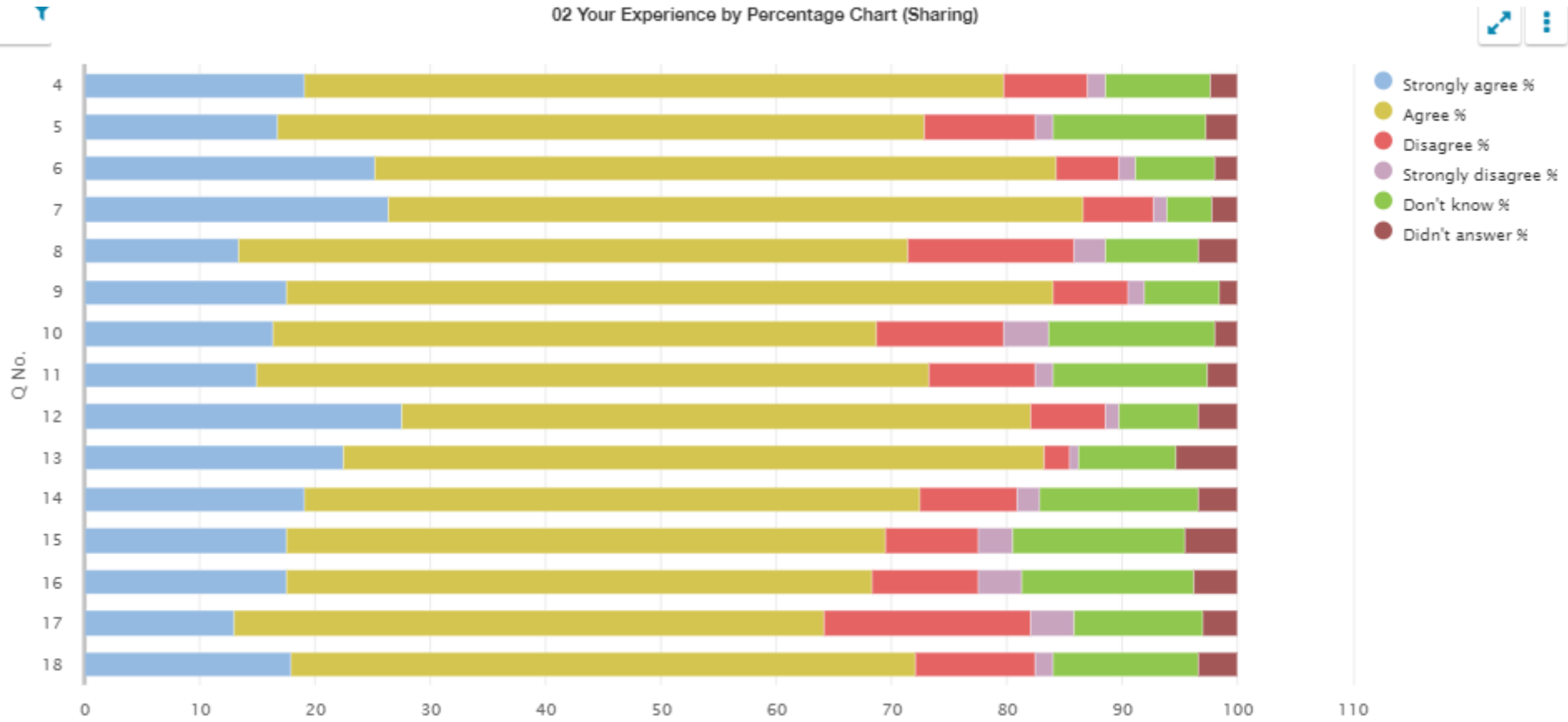

02 Your experience by percentage 2 (sharing)

Q No.	Question	Response Count	All of the time %	Some of the time %	Not very often %	Don't know %	Didn't answer %
19	Staff help young people to be responsible for their own behaviour.	262	30.92	49.62	11.45	3.44	4.58
20	I feel comfortable approaching staff with questions or suggestions.	262	35.5	42.75	14.89	1.53	5.34
21	I am given the opportunity to influence what and how I learn.	262	27.48	46.95	15.27	4.2	6.11
22	I enjoy learning at school.	262	19.47	53.44	18.7	2.67	5.73
23	I feel that my work in school is hard enough.	262	41.6	46.56	4.58	1.15	6.11
24	I know who to ask to get help if I find my work too hard.	262	51.53	33.59	5.73	2.67	6.49
25	Staff help me to understand how I am progressing in my school work.	262	30.92	49.62	10.69	2.67	6.11
26	The feedback I receive on my work helps me to improve my learning.	262	37.02	46.18	8.02	3.05	5.73
27	I am encouraged by staff to do the best I can.	262	49.62	35.5	7.25	1.53	6.11
28	I am happy with the quality of teaching in my school.	262	27.86	50	12.98	2.67	6.49

02 Your experience by percentage 2 chart (sharing)

02 Your Experience by Percentage 2 Chart (Sharing)

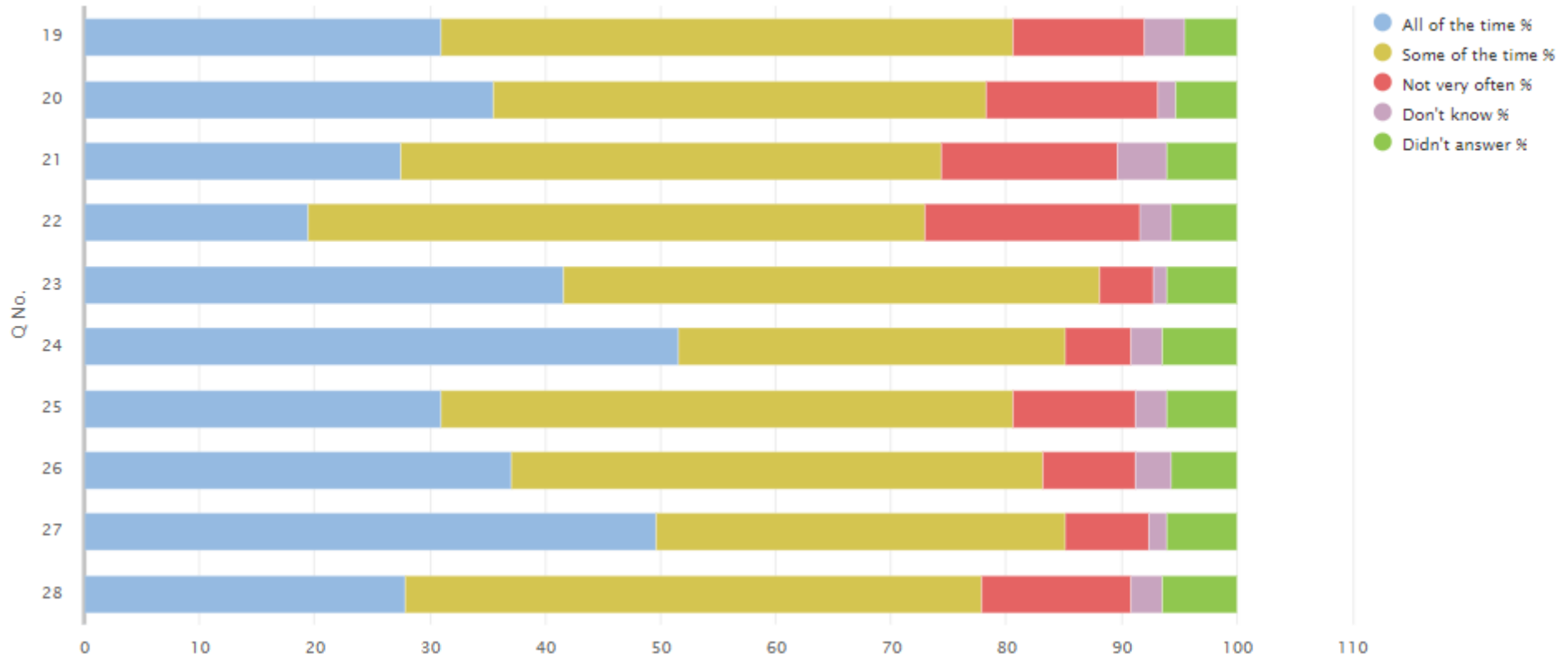

02 Your experience by percentage (sharing) bullying

Q No.	Question	Response Count	Strongly agree %	Agree %	Disagree %	Strongly disagree %	Never experienced %	Didn't answer %
29	My school deals well with any bullying.	262	13.74	29.01	14.89	7.63	29.77	4.96

02 Your experience by percentage chart (sharing) bullying

02 Your Experience by Percentage Chart (Sharing) Bullying



02 Your experience by percentage (sharing) moved

Q No.	Question	Response Count	Strongly agree %	Agree %	Disagree %	Strongly disagree %	Haven't moved %	Didn't answer %
30	I was well supported if I moved to a new school within the last year.	262	8.4	16.79	0.76	0.76	69.85	3.44

02 Your experience by percentage chart (sharing) moved

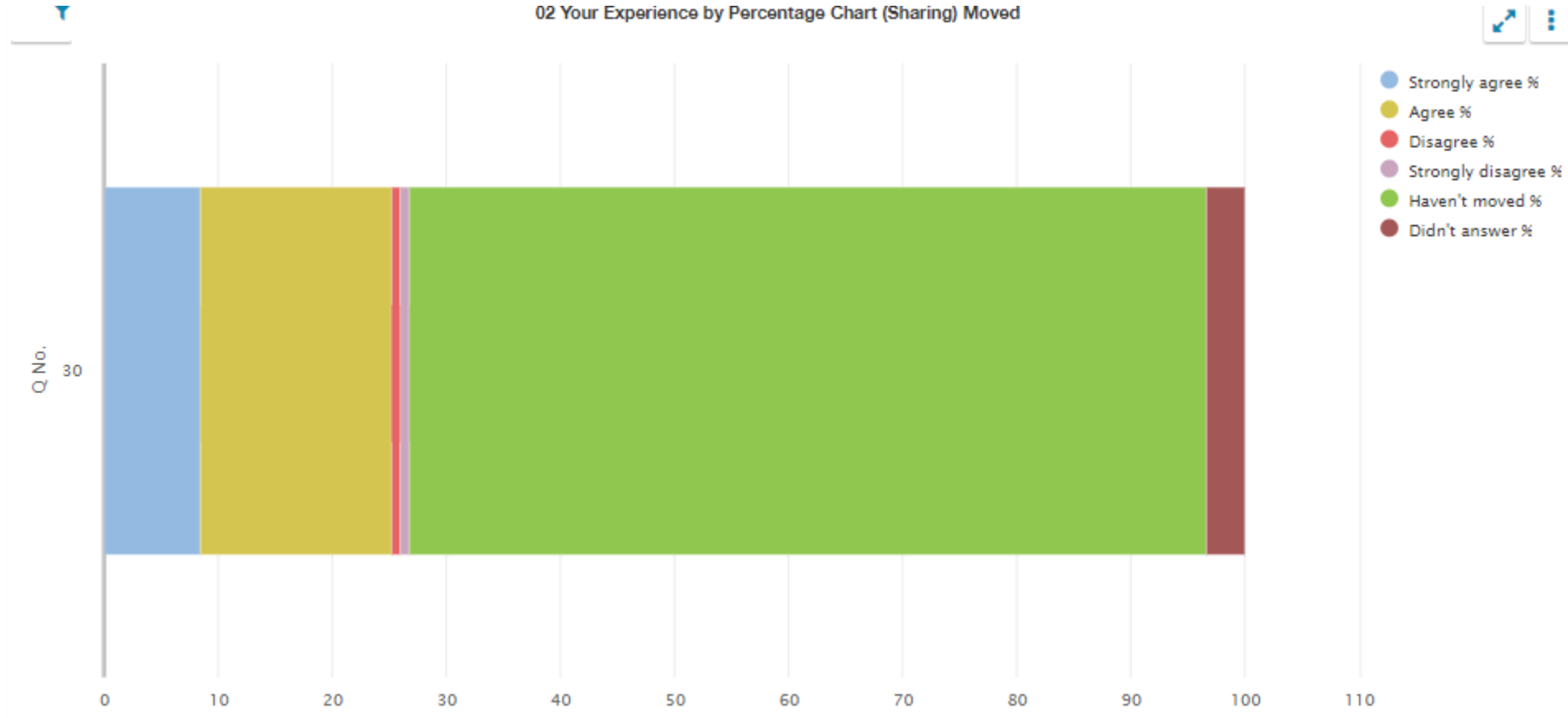

Questionnaire for parents/carers of children in secondary stages (05)

05 Your experience by percentage (sharing)

Q No.	Question	Response Count	Strongly agree %	Agree %	Disagree %	Strongly disagree %	Don't know %	Didn't answer %
4	My child likes being at this school.	135	23.7	54.81	10.37	5.93	2.22	2.96
5	Staff treat my child fairly and with respect.	135	28.15	61.48	3.7	0.74	3.7	2.22
6	I feel that my child is safe at the school.	135	28.15	52.59	8.89	3.7	5.19	1.48
7	The school helps my child to feel confident.	135	21.48	49.63	5.93	4.44	17.04	1.48
8	I feel staff really know my child as an individual.	135	22.96	43.7	6.67	3.7	21.48	1.48
9	My child finds their learning activities hard enough.	135	17.04	62.22	8.15	2.22	8.89	1.48
10	My child receives the help he/she needs to do well.	135	22.22	45.93	10.37	5.19	14.81	1.48
11	My child is encouraged by the school to be healthy and take regular exercise.	135	18.52	51.11	4.44	1.48	20	4.44
12	The school supports my child's emotional wellbeing.	135	17.04	44.44	6.67	4.44	23.7	3.7
13	My child is making good progress at the school.	135	20.74	62.96	4.44	6.67	2.96	2.22
14	My child was well supported to make choices about taking the subjects that are right for them.	135	27.41	37.04	12.59	3.7	14.81	4.44
15	I receive helpful, regular feedback about how my child is learning and developing e.g. informal feedback, reports and learning profiles.	135	20	51.85	17.78	5.19	1.48	3.7
16	The information I receive about how my child is doing reaches me at the right time.	135	19.26	48.15	18.52	6.67	4.44	2.96
17	I understand how my child's progress is assessed.	135	13.33	60.74	13.33	3.7	4.44	4.44
18	The school gives me advice on how to support my child's learning at home.	135	10.37	40	30.37	5.93	9.63	3.7
19	The school organises activities where my child and I can learn together.	135	5.93	17.78	36.3	7.41	28.89	3.7
20	The school takes my views into account when making changes.	135	11.11	40.74	14.81	3.7	25.19	4.44
21	I feel comfortable approaching the school with questions, suggestions and/or a problem.	135	31.11	50.37	7.41	3.7	4.44	2.96

Q No.	Question (cont.)	Response Count	Strongly agree %	Agree %	Disagree %	Strongly disagree %	Don't know %	Didn't answer %
22	I feel encouraged to be involved in the work of the Parent Council and/or parent association.	135	21.48	50.37	10.37	2.96	11.11	3.7
23	I am kept informed about the work of the Parent Council and/or parent association.	135	26.67	54.81	8.15	2.96	4.44	2.96
24	I am satisfied with the quality of teaching in the school.	135	20	50.37	13.33	3.7	9.63	2.96
25	The school is well led and managed.	135	22.96	49.63	5.19	5.93	14.07	2.22
26	The school encourages young people to treat others with respect.	135	17.78	59.26	2.22	5.19	11.85	3.7
27	I would recommend the school to other parents.	135	17.04	47.41	8.15	8.15	17.04	2.22
28	Overall, I am satisfied with the school.	135	16.3	55.56	7.41	7.41	11.11	2.22

05 Your experience by percentage chart (sharing)

05 Your Experience by Percentage Chart (Sharing)

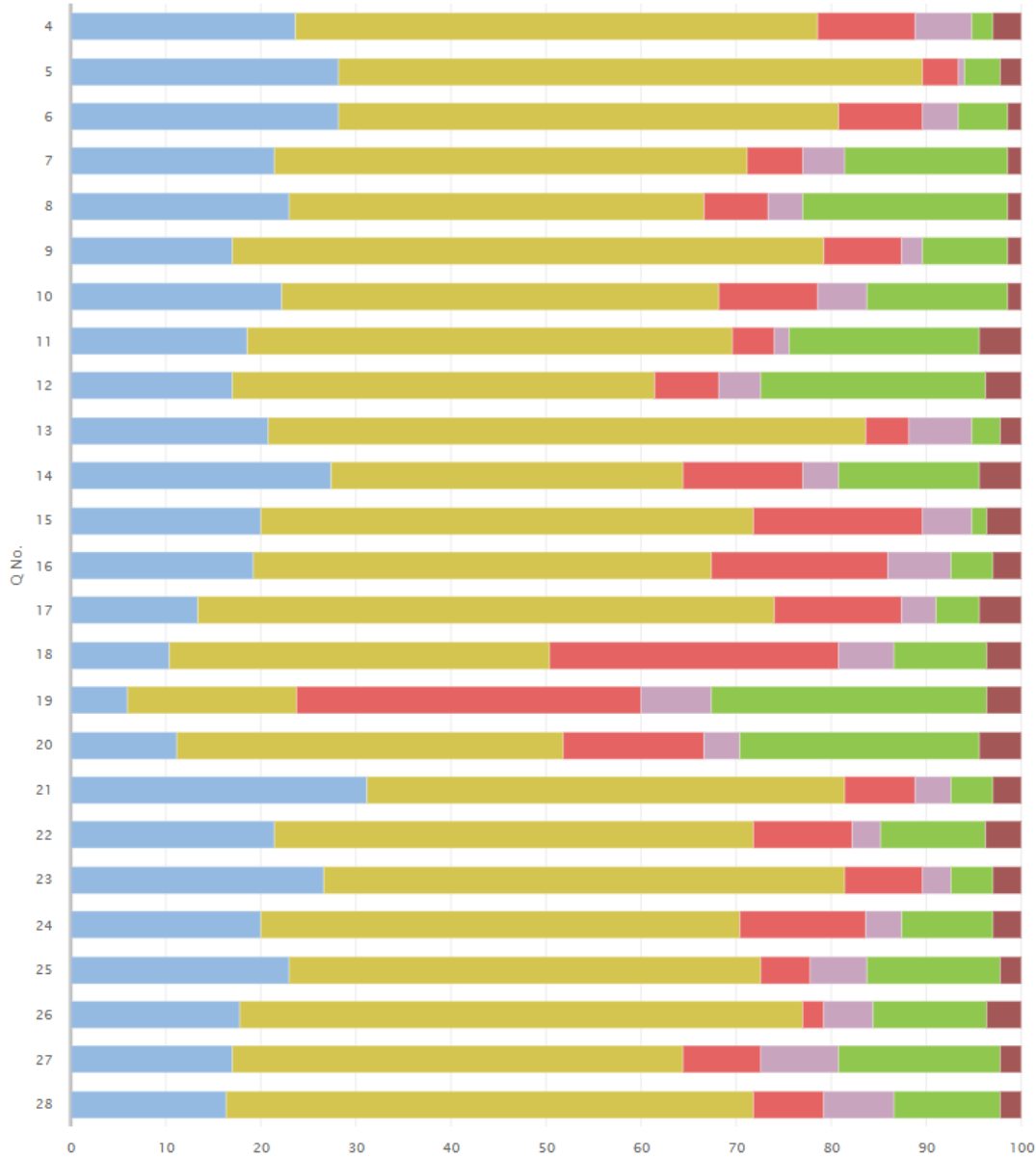

- Strongly agree %
- Agree %
- Disagree %
- Strongly disagree %
- Don't know %
- Didn't answer %

05 Your experience by percentage (sharing) bullying

Q No.	Question	Response Count	Strongly agree %	Agree %	Disagree %	Strongly disagree %	Never experienced %	Didn't answer %
29	My child's school deals well with any bullying.	135	10.37	27.41	11.11	5.19	43.7	2.22

05 Your experience by percentage chart (sharing) bullying



05 Your experience by percentage (sharing) moved

Q No.	Question	Response Count	Strongly agree %	Agree %	Disagree %	Strongly disagree %	Hasn't Moved	Didn't answer %
30	My child was well supported if they moved to a new school within the last year.	135	6.67	8.15	2.22	2.96	77.78	2.22

05 Your experience by percentage chart (sharing) moved

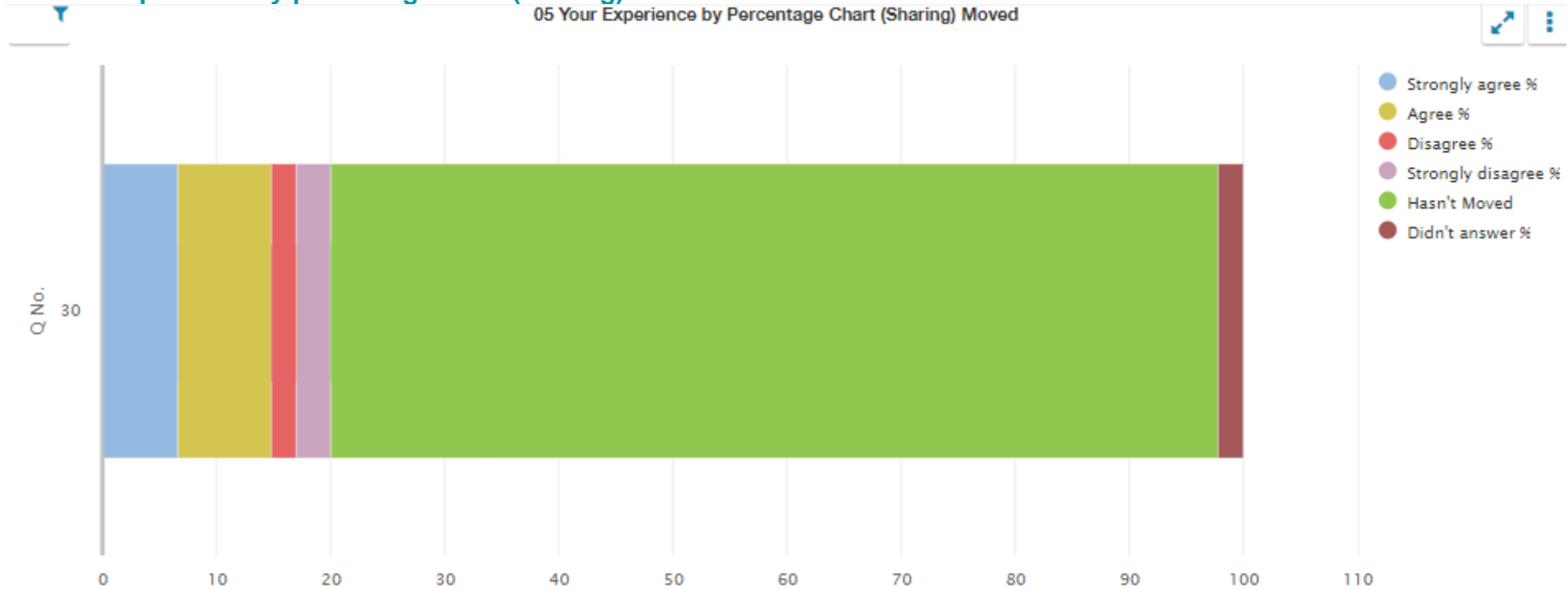

Questionnaire for school teachers (10)

10 Your experience by percentage (sharing)

Q No.	Question	Response Count	Strongly agree %	Agree %	Disagree %	Strongly disagree %	Don't know %	N/A %	Didn't answer %
2	I find it rewarding to be a member of staff at this school.	51	23.53	45.1	23.53	5.88	1.96	0.00	0.00
3	I feel a valued part of the school's community.	51	15.69	41.18	25.49	11.76	5.88	0.00	0.00
4	I am encouraged to learn and share practice with colleagues from other schools.	51	17.65	29.41	35.29	11.76	3.92	1.96	0.00
5	I am given the opportunity to learn and share practice with colleagues from other schools.	51	13.73	37.25	29.41	11.76	1.96	5.88	0.00
6	I have a clear understanding of the social, cultural and economic context of the school.	51	31.37	52.94	11.76	1.96	0.00	0.00	1.96
7	I feel appropriately supported by the school to undertake my role.	51	11.76	39.22	39.22	9.8	0.00	0.00	0.00
8	I am supported to engage in professional learning.	51	23.53	70.59	5.88	0.00	0.00	0.00	0.00
9	My professional learning enables me to reflect on and improve my practice.	51	29.41	66.67	1.96	0.00	1.96	0.00	0.00
10	I have regular opportunities to undertake leadership roles.	51	23.53	39.22	25.49	5.88	0.00	5.88	0.00
11	I have opportunities to be involved in agreeing priorities for the school.	51	17.65	43.14	21.57	7.84	7.84	1.96	0.00
12	I am actively involved in the school's ongoing self-evaluation.	51	17.65	50.98	23.53	3.92	3.92	0.00	0.00
13	GTCS standards are used to support professional dialogue.	51	13.73	60.78	19.61	3.92	1.96	0.00	0.00
14	I use information, including data, effectively to identify and reduce inequalities in children's and young people's outcomes.	51	23.53	58.82	11.76	0.00	5.88	0.00	0.00
15	I understand how to apply the school's procedures relating to child protection and safeguarding.	51	47.06	47.06	3.92	0.00	1.96	0.00	0.00
16	The school's vision and values underpins my work.	51	11.76	31.37	15.69	19.61	19.61	0.00	1.96
17	Staff treat all children and young people fairly and with respect.	51	11.76	58.82	19.61	0.00	7.84	0.00	1.96

Q No.	Question (cont.)	Response Count	Strongly agree %	Agree %	Disagree %	Strongly disagree %	Don't know %	N/A %	Didn't answer %
18	Colleagues treat each other with respect.	51	7.84	56.86	23.53	7.84	3.92	0.00	0.00
19	Children and young people are encouraged and supported to treat others with respect.	51	13.73	56.86	19.61	5.88	1.96	1.96	0.00
20	Children and young people are well behaved.	51	1.96	39.22	33.33	21.57	3.92	0.00	0.00
21	The school deals effectively with any bullying.	51	3.92	29.41	23.53	13.73	27.45	1.96	0.00
22	I am provided with feedback when I report an incident.	51	7.84	31.37	23.53	17.65	7.84	11.76	0.00
23	Staff at all levels within the school communicate effectively with each other.	51	3.92	17.65	39.22	37.25	1.96	0.00	0.00
24	The school's arrangements for engaging parents in their child's learning are effective.	51	3.92	39.22	29.41	5.88	19.61	1.96	0.00
25	The school is well led and managed.	51	5.88	31.37	23.53	33.33	3.92	1.96	0.00
26	Collaborative working across the school is effective in taking forward improvement.	51	3.92	37.25	33.33	11.76	11.76	1.96	0.00
27	Children and young people are engaged in their learning.	51	3.92	66.67	21.57	1.96	3.92	1.96	0.00
28	I give children and young people regular feedback which helps them to progress.	51	31.37	58.82	3.92	0.00	0.00	3.92	1.96
29	Children and young people are provided with experiences which meet their learning needs.	51	1.96	74.51	21.57	1.96	0.00	0.00	0.00
30	Children and young people are involved in talking about and planning their learning.	51	3.92	68.63	13.73	1.96	11.76	0.00	0.00
31	Children and young people are involved in setting their learning targets.	51	7.84	78.43	7.84	0.00	5.88	0.00	0.00
32	Children and young people have the opportunity to lead their learning.	51	5.88	58.82	17.65	1.96	15.69	0.00	0.00
33	I receive appropriate support for planning, preparation and assessment.	51	13.73	56.86	9.8	7.84	1.96	5.88	3.92
34	The school has effective strategies to support children and young people with their learning, including those requiring additional support.	51	11.76	43.14	33.33	7.84	3.92	0.00	0.00
35	Staff have a shared understanding of their 'responsibility of all' in literacy and numeracy and health and wellbeing.	51	9.8	50.98	19.61	7.84	11.76	0.00	0.00

Q No.	Question (cont.)	Response Count	Strongly agree %	Agree %	Disagree %	Strongly disagree %	Don't know %	N/A %	Didn't answer %
36	Moderation activities are helping me to make sound professional judgements.	51	15.69	68.63	5.88	0.00	1.96	7.84	0.00
37	I have regular opportunities to help shape the curriculum through discussions with colleagues, parents and partners.	51	19.61	39.22	27.45	3.92	5.88	3.92	0.00
38	I am aware of and involved in the school's strategies for raising attainment for all.	51	11.76	50.98	21.57	7.84	7.84	0.00	0.00

10 Your experience by percentage chart (sharing)

10 Your Experience by Percentage Chart (Sharing)

