

Independent Parents / Carers (Secondary) Questionnaire Summary

Centre Name: New Struan School
SEED Number: 5780640

Number of responses : 10

Disclosure control has been applied to the data, this means a small number of responses have been changed to prevent individuals being identified.

Where there were fewer than ten responses to a question (excluding those who didn't answer), the data has been suppressed ("x") in order to avoid identification of individuals.

Percentages are rounded and may not add up to 100%

		Percentage %					
		Strongly agree	Agree	Disagree	Strongly disagree	Don't know	Didn't answer
Q3	My child likes being at this school	60	30	0	0	10	0
Q4	Staff treat my child fairly and with respect	70	20	0	0	10	0
Q5	I feel that my child is safe at the school	80	10	0	0	10	0
Q6	The school helps my child to feel confident	80	10	0	0	10	0
Q7	I feel staff really know my child as an individual	70	20	0	0	10	0
Q8	My child finds their learning activities hard enough	40	30	10	0	20	0
Q9	My child receives the help he/she needs to do well	70	20	0	0	10	0
Q10	My child is encouraged by the school to be healthy and take regular exercise	80	10	0	0	10	0
Q11	The school supports my child's emotional wellbeing	70	20	0	0	10	0
Q12	My child is making good progress at the school	50	30	0	0	20	0
Q13	My child was well supported to make choices about taking the subjects that are right for them	x	x	x	x	x	x
Q14	I receive helpful, regular feedback about how my child is learning and developing e.g. informal feedback, reports and learning profiles	70	10	10	0	10	0
Q15	The information I receive about how my child is doing reaches me at the right time	60	20	10	0	10	0
Q16	I understand how my child's progress is assessed	70	10	10	0	10	0
Q17	The school gives me advice on how to support my child's learning at home	30	50	20	0	0	0
Q18	The school organises activities where my child and I can learn together	20	50	10	20	0	0
Q19	The school takes my views into account when making changes	60	20	10	0	10	0
Q20	I feel comfortable approaching the school with questions, suggestions and/or a problem	80	0	10	0	10	0
Q21	I feel encouraged to be involved in the work of parent groups/associations	60	20	10	10	0	0
Q22	I am kept informed about the work of parent groups/associations	50	30	0	10	10	0
Q23	I am satisfied with the quality of teaching in the school	60	30	0	0	10	0
Q24	The school is well led and managed	70	10	10	0	10	0
Q25	The school encourages young people to treat others with respect	70	10	0	0	20	0
Q26	I would recommend the school to other parents	70	20	0	0	10	0
Q27	Overall, I am satisfied with the school	70	20	0	0	10	0

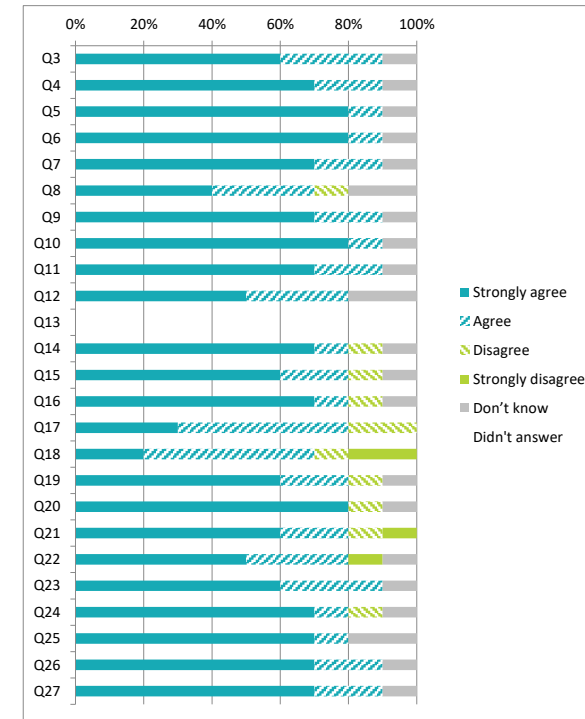

		Percentage %					
		Strongly agree	Agree	Disagree	Strongly disagree	Never experienced	Didn't answer
Q28	My child's school deals well with bullying	x	x	x	x	x	x

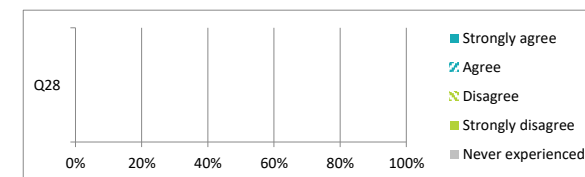

		Percentage %					
		Strongly agree	Agree	Disagree	Strongly disagree	Hasn't moved	Didn't answer
Q29	My child was well supported if they moved to a new school within the last year	x	x	x	x	x	x

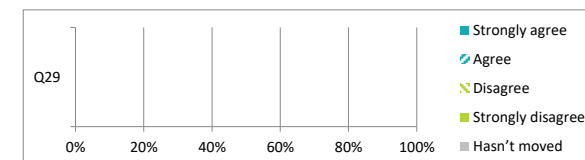

Independent Partners (Primary / Secondary) Questionnaire Summary

Centre Name: New Struan School
SEED Number: 5780640

Number of responses : 26

Disclosure control has been applied to the data, this means a small number of responses have been changed to prevent individuals being identified.

Percentages are rounded and may not add up to 100%

Percentage %

		Strongly agree	Agree	Disagree	Strongly disagree	Don't know	N/A	Didn't answer
Q3	My service/organisation works in partnership with the school on a regular basis	46	42	4	0	4	4	0
Q4	We are aware of the school's procedures for reporting child protection and safeguarding concerns	50	38	0	0	8	0	4
Q5	My service/organisation has a clear understanding of the school's strategies for raising attainment for all	31	50	8	0	4	4	4
Q6	There are effective arrangements in place for jointly planning provision with the school	38	38	0	0	8	12	4
Q7	There are effective arrangements for jointly delivering provision with the school	42	27	0	0	12	19	0
Q8	My service/organisation is involved in the school's self-evaluation of our joint work	15	42	15	0	12	15	0
Q9	Roles and responsibilities are clearly defined within the partnership	46	42	0	0	4	8	0
Q10	Effective arrangements are in place to evaluate the impact of our partnership working	23	46	12	0	8	12	0
Q11	My service/organisation is kept up to date with changes in the school which may affect the services we deliver	54	23	15	0	0	8	0
Q12	The school provides my service/organisation with relevant information about the needs of children and young people	58	23	4	0	4	12	0
Q13	Arrangements are in place to support my service/organisation to share relevant information about the progress of children and young people with the school	54	27	4	0	4	12	0
Q14	The school values the contribution made by my service/organisation	58	23	0	0	12	4	4
Q15	The school actively promotes my service/organisation to potential users, as appropriate	31	19	0	0	8	42	0
Q16	There are opportunities to network, share practice and participate in joint training and development with the school	35	31	4	0	12	19	0
Q17	My service/organisation has a clear understanding of the social, cultural and economic context of the school	38	46	4	0	4	8	0
Q18	Overall, partnership working with the school works well	62	31	4	0	4	0	0

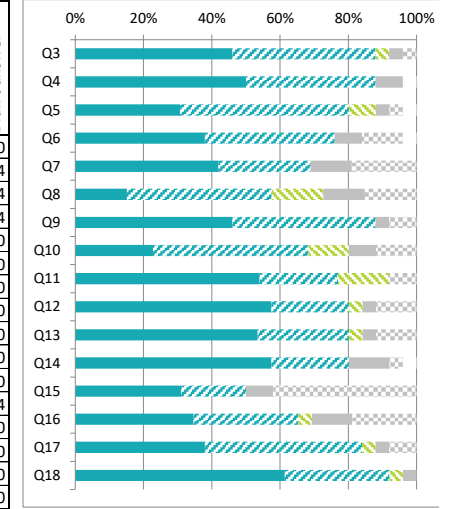

Independent Staff Pupil Support (Primary / Secondary) Questionnaire Summary

Centre Name: New Struan School
SEED Number: 5780640

Number of responses : 14

Disclosure control has been applied to the data, this means a small number of responses have been changed to prevent individuals being identified.

Percentages are rounded and may not add up to 100%

		Percentage %						
		Strongly agree	Agree	Disagree	Strongly disagree	Don't know	N/A	Didn't answer
Q2	I find it rewarding to be a member of staff at this school	36	57	0	0	7	0	0
Q3	I feel a valued part of the school's community	14	71	0	0	14	0	0
Q4	I am encouraged to learn and share practice with colleagues from other schools	0	14	50	7	14	14	0
Q5	I am given the opportunity to learn and share practice with colleagues from other schools	0	29	43	7	7	14	0
Q6	I have a clear understanding of the social, cultural and economic context of the school	14	71	0	0	14	0	0
Q7	I feel appropriately supported by the school to undertake my role	14	71	7	0	7	0	0
Q8	I am supported to engage in professional learning	14	71	7	0	7	0	0
Q9	My professional learning enables me to reflect on and improve my practice	29	64	0	0	7	0	0
Q10	I have regular opportunities to undertake leadership roles	7	79	7	0	7	0	0
Q11	I have opportunities to be involved in agreeing priorities for the school	7	79	7	0	7	0	0
Q12	I am actively involved in the school's on-going self-evaluation	14	71	7	0	7	0	0
Q13	I use information including data effectively to identify and reduce inequalities in children and young people's outcomes	7	71	7	0	14	0	0
Q14	I understand how to apply the school's procedures relating to child protection and safeguarding	43	50	0	0	7	0	0
Q15	The school's vision and values underpins my work	43	50	0	0	7	0	0
Q16	Staff treat all children and young people fairly and with respect	29	64	0	0	7	0	0
Q17	Colleagues treat each other with respect	29	64	0	0	7	0	0
Q18	Children and young people are encouraged and supported to treat others with respect	29	57	0	0	14	0	0
Q19	Children and young people are well behaved	0	21	50	0	7	21	0
Q20	The school deals effectively with bullying	0	71	7	0	21	0	0
Q21	I am provided with feedback when I report an incident	7	57	21	0	7	0	7
Q22	Staff at all levels within the school communicate effectively with each other	21	43	21	0	7	0	7
Q23	The school's arrangements for engaging parents in their child's learning are effective	14	71	0	0	14	0	0
Q24	The school is well led and managed	14	79	0	0	7	0	0
Q25	Collaborative working across the school is effective in taking forward improvement	7	79	0	0	14	0	0
Q26	Children and young people are engaged in their learning	7	64	14	0	14	0	0
Q27	I give children and young people regular feedback which helps them to progress	36	57	0	0	7	0	0
Q28	Children and young people are provided with experiences which meet their learning needs	14	79	0	0	7	0	0
Q29	Children and young people are involved in talking about and planning their learning	21	64	14	0	0	0	0
Q30	Children and young people are involved in setting their learning targets	14	57	29	0	0	0	0
Q31	Children and young people have the opportunity to lead their learning	14	71	7	0	7	0	0
Q32	I receive appropriate support for planning, preparation and assessment	0	71	14	0	7	7	0
Q33	The school has effective strategies to support children and young people with their learning, including those requiring additional support	14	79	0	0	7	0	0
Q34	Staff have a shared understanding of their 'responsibility of all' in literacy and numeracy and health and wellbeing	21	64	14	0	0	0	0
Q35	I have regular opportunities to help shape the curriculum as part of the team	7	79	7	0	7	0	0
Q36	I am aware of the school's strategies for raising attainment for all	7	71	0	0	14	0	7

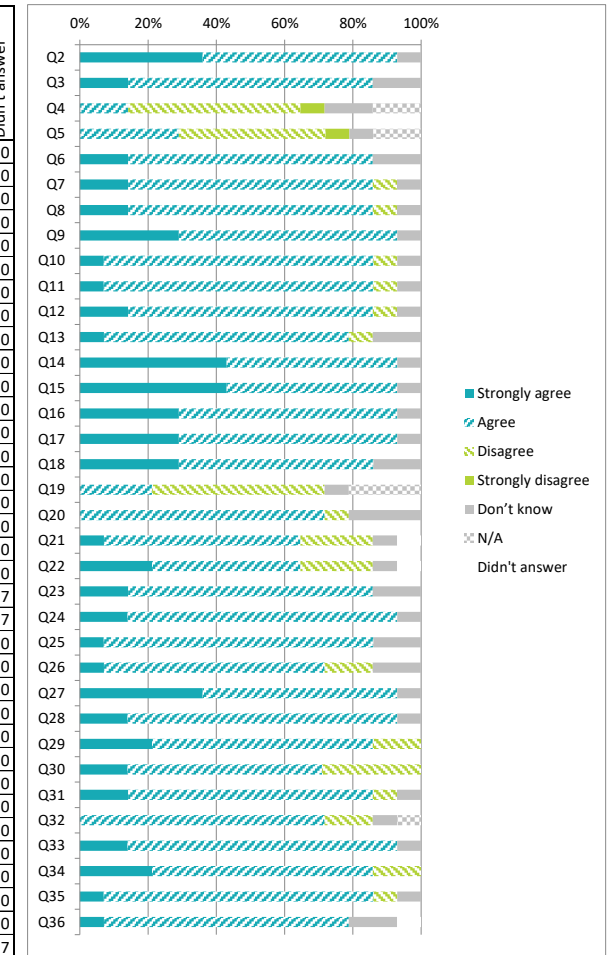

Independent Young People (Secondary) Questionnaire Summary

Centre Name: New Struan School
SEED Number: 5780640

Number of responses : 12

Disclosure control has been applied to the data, this means a small number of responses have been changed to prevent individuals being identified.

Where there were fewer than ten responses to a question (excluding those who didn't answer), the data has been suppressed ("x") in order to avoid identification of individuals.

Percentages are rounded and may not add up to 100%

		Percentage %					
		Strongly agree	Agree	Disagree	Strongly disagree	Don't know	Didn't answer
Q4	I feel safe when I am at school	25	58	0	0	17	0
Q5	My school helps me to feel safe	17	75	0	0	8	0
Q6	I have someone in my school I can speak to if I am upset or worried about something	25	58	0	0	17	0
Q7	Staff treat me fairly and with respect	25	50	0	0	17	8
Q8	Other young people treat me fairly and with respect	8	50	8	0	25	8
Q9	My school helps me to understand and respect other people	17	50	8	0	17	8
Q10	My school is helping me to become confident	17	50	8	0	17	8
Q11	My school teaches me how to lead a healthy lifestyle	17	58	0	0	17	8
Q12	There are lots of chances at my school for me to get regular exercise	25	58	0	0	8	8
Q13	My school offers me the opportunity to take part in activities in school beyond the classroom and timetabled day	58	33	0	0	8	0
Q14	I have the opportunity to discuss my achievements out with school with an adult in school that knows me well	25	58	0	0	17	0
Q15	My school listens to my views	25	58	0	0	17	0
Q16	My school takes my views into account	33	42	8	0	17	0
Q17	My homework helps me to understand and improve my work in school	0	8	0	0	75	17
Q18	I was given good advice to make choices about taking the subjects that are right for me	8	33	0	0	42	17

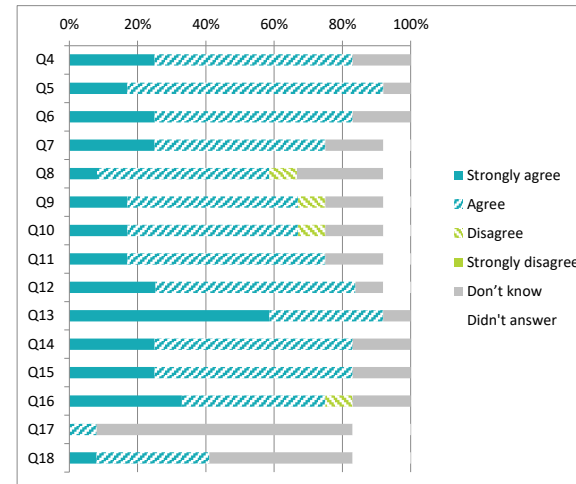

		Percentage %				
		All of the time	Some of the time	Not very often	Don't know	Didn't answer
Q19	Staff help young people to be responsible for their own behaviour	42	17	8	25	8
Q20	I feel comfortable approaching staff with questions or suggestions	42	33	0	8	17
Q21	I am given the opportunity to influence what and how I learn	42	42	0	8	8
Q22	I enjoy learning at school	42	33	25	0	0
Q23	I feel that my work in school is hard enough	25	25	8	25	17
Q24	I know who to ask to get help if I find my work too hard	50	25	8	8	8
Q25	Staff help me to understand how I am progressing in my school work	58	25	0	17	0
Q26	The feedback I receive on my work helps me to improve my learning	25	58	0	8	8
Q27	I am encouraged by staff to do the best I can	58	33	8	0	0
Q28	I am happy with the quality of teaching in my school	25	50	0	17	8

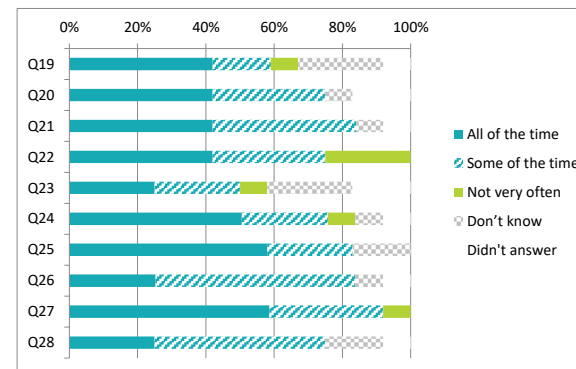

		Percentage %					
		Strongly agree	Agree	Disagree	Strongly disagree	Never experienced	Didn't answer
Q29	My school deals well with any bullying	x	x	x	x	x	x

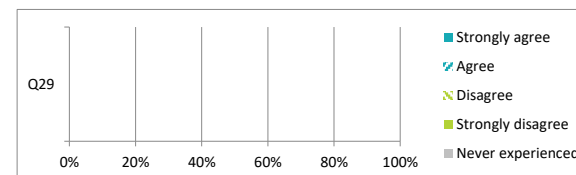

		Percentage %					
		Strongly agree	Agree	Disagree	Strongly disagree	Hasn't moved	Didn't answer
Q30	I was well supported if I moved to a new school within the last year	x	x	x	x	x	x

