

GARTMORE PRIMARY SCHOOL

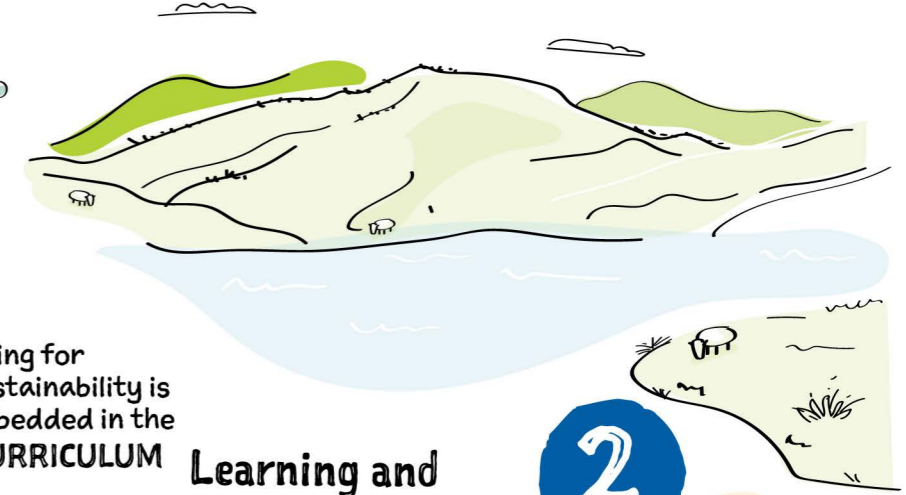

1 Making the most OF THE LOCAL ENVIRONMENT



Understanding of how to look after their **LOCAL ENVIRONMENT** and the **NATURAL WORLD**



2 Learning and understanding of SUSTAINABILITY

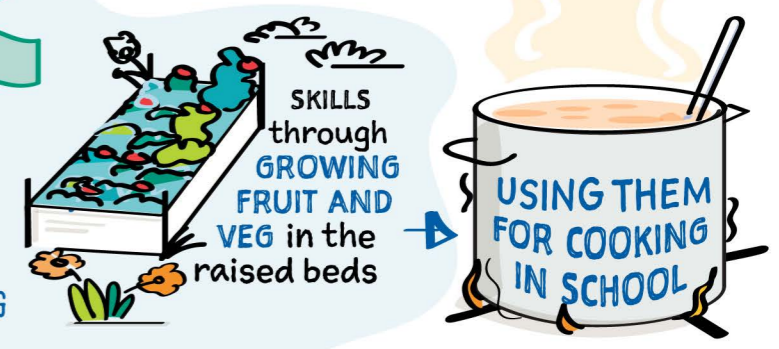

Effective use of the school environment and surrounding area to develop understanding of sustainability and provide outdoor learning experiences

3

